JACKET BUZZ

1963

Jacket Buzz 1963
Supplement

Spring Activities

Mr. T. L. Barrineau, Area Supervisor of Agriculture, presents Star-Greenhand Award to Tommy Cook.

Dwight Perkins reports chapter accomplishments.

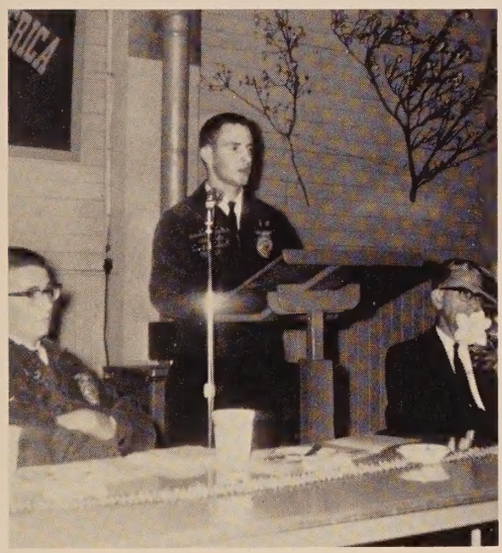

Marlin Register, State FFA Vice President, is the guest speaker.

The girls who served at the banquet are Shirley Cook, Shelia Cook, Janice Brock, Mary Cook, Martha Taylor, Faye Finch, Jennifer Pippin, Olivia Hammock, Mary Owens, Jeanette Pipkin, and Veronica Lee.

Le Grand Hutchison and Al Hudson entertain with "Roses are Red."

Mr. Cecil Scroggin, President of Florida Bank at Chipley, presents Gordon Hood with Star Farmer Award.

A scene from the junior play put on April 1, 2. "Love Is in the Air" characters include Janice Brock, Noel Tiller, Janice Waller, Pat Sapp, Daryl Owens, and Charles Cook.

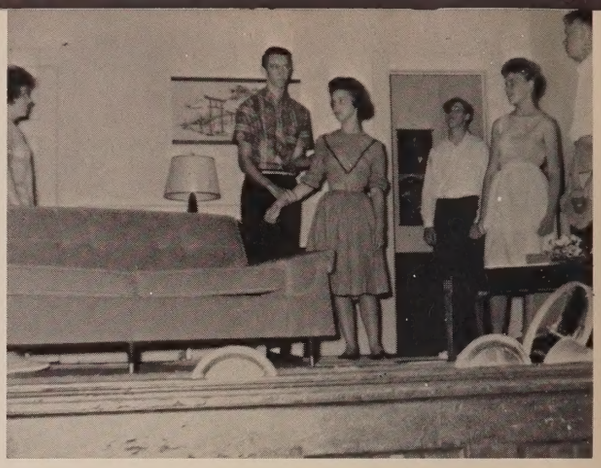

Charles May, Betty Pippin, Orville Hall, Eloise Johns, and Daryl Owens perform on second evening of the junior play.

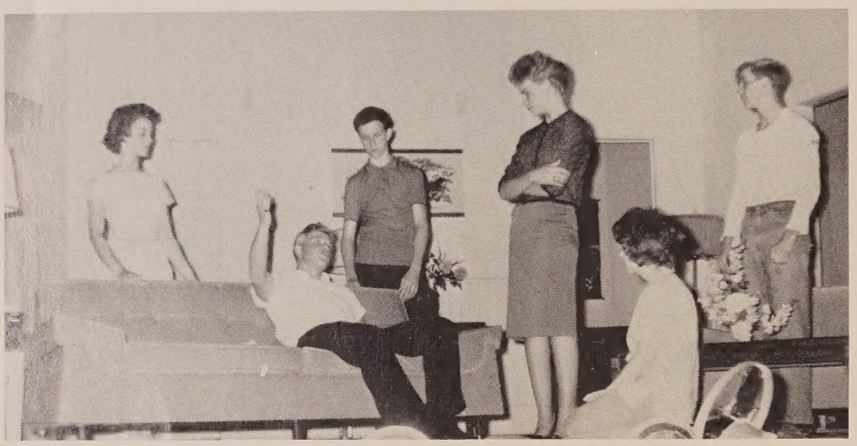

Betty Pippin, Murray Shipes, Eloise Johns, Pat Sapp, and Orville Hall listen as "Father" (Daryl Owens) tells of his upcoming plane ride.

Pat Sapp and Darrell Armes learning to dance in the play.

Bessie Mae Yates and Pat Sapp discuss their boyfriend problems.

Daryl Owens as "Father" has a nightmare.

At the athletic banquet, held on April 4, the above boys were recognized as outstanding in either football or basketball: Clyde Armstrong, John Elton Worthington, Bob Hightower, H. T. Waller, and John Earl Ferguson.

The Ladies of the Buffalo, Yvonne Spence, Shelia Cook, and Louise Johns visit Daryl Owens.

Linda White, Barbara Blair, and Charlotte Johnson, senior cheerleaders, receive awards.

The guest speaker at the athletic banquet was Doyle McCall.

Coach Mitchell awards Bob Hightower a trophy for the most rebounds.

Mary Cook, Linda Cook, Rhonda Dalton, Olivia Hammock, Jeanette Pipkin, and Gail Wells entertain at the FHA banquet.

Janice Brock, FHA president, presides over the banquet.

Rhonda Dalton and Olivia Hammock report on chapter accomplishments.

The FHA banquet's guest speaker, Pat Holley, is the 1962-63 State Parliamentarian.

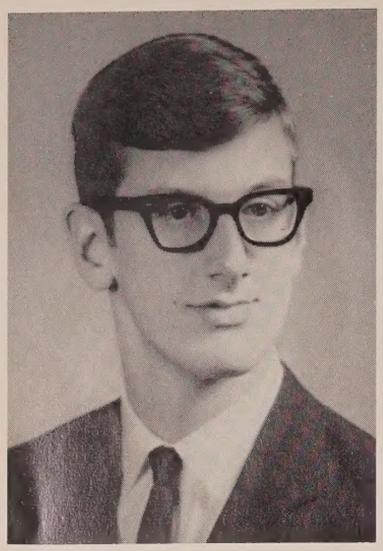

ERNIE BROCK
High Honor

FRANKIE BROCK
High Honor

To be eligible for high honor a student must have the recommendation of the principal and faculty, at least 23 units of credit, an average of 3.5, and a score of at least 400 on the Senior Placement Tests.

To graduate with honor, students must have the recommendation of the principal and faculty, 23 units of credit, an average of 3.0, and a score of at least 350 on the Senior Placement Tests.

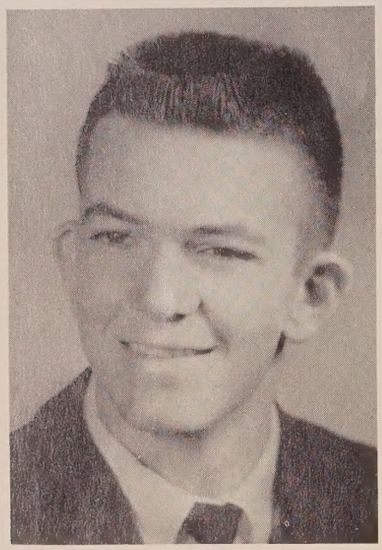

GORDON HOOD
Honor

LINDA WARD
Honor

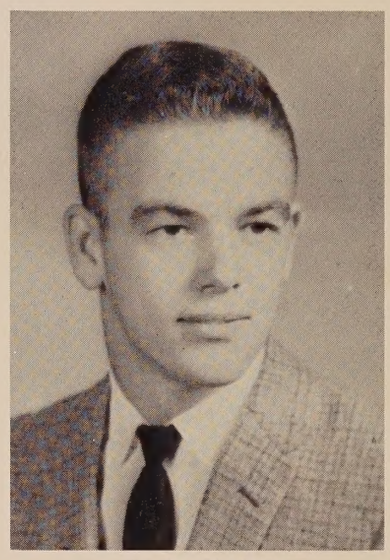

EARL OWENS
Honor

GAIL WELLS
Honor

New Beta Club Pledges

Rhonda Dalton

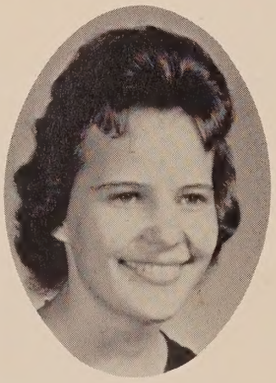

Ezell Burch

Cheryl Weaver

Pat Sapp

Janice Brock

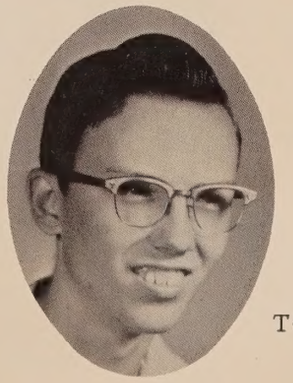

Tommy Cook

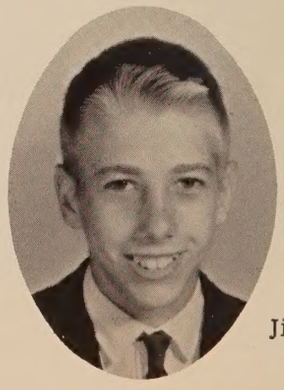

Jimmy Pipkin

The junior-senior prom, held on May 10, was the last social function of the year. The theme was "Apple Blossom Time." Some of the couples are waltzing around the maypole.

The junior class sings "Apple Blossom Time" at the prom.

Sophomore and freshman boys sing "A Tisket, a Tasket" while they dance with kindergarten girls.

The float entered in the Chipola Homecoming was "From Teepees to Towers, Geometrically." Riding on the float are Charlotte Johnson, Linda White, Linda Ward, and on the other side (not pictured) Gail Wells and Janice Brock. This float won second prize, a $55 scholarship to Chipola Junior College. The faculty awarded this scholarship to Gordon Hood.

Members of the baseball team are (front row) Ray Herring, Mike Ward, Larry Land, Danny Martin (second row) Fred Gilley, George Dietz, Wallace Hammond, Clyde Armstrong, Bob Hightower, Larry Carter, Lee Row Chesnut, and Jimmy Shores.

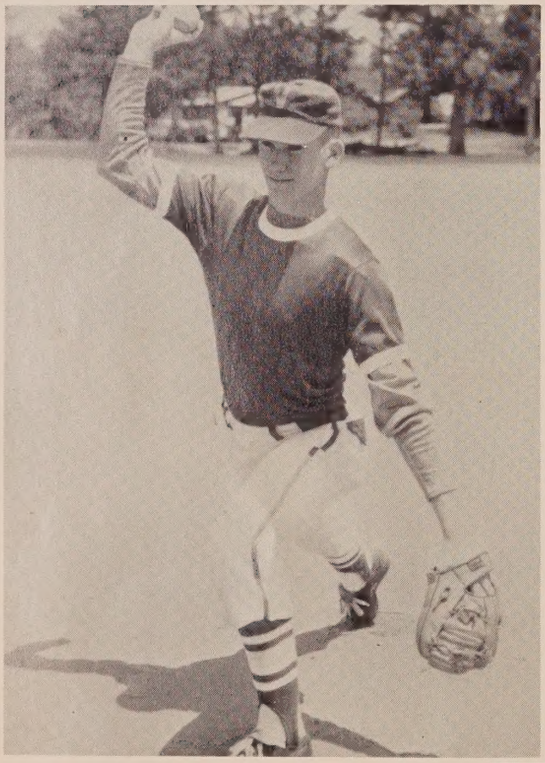

H. T. WALLER
Pitcher

GEORGE DIETZ
Second Base

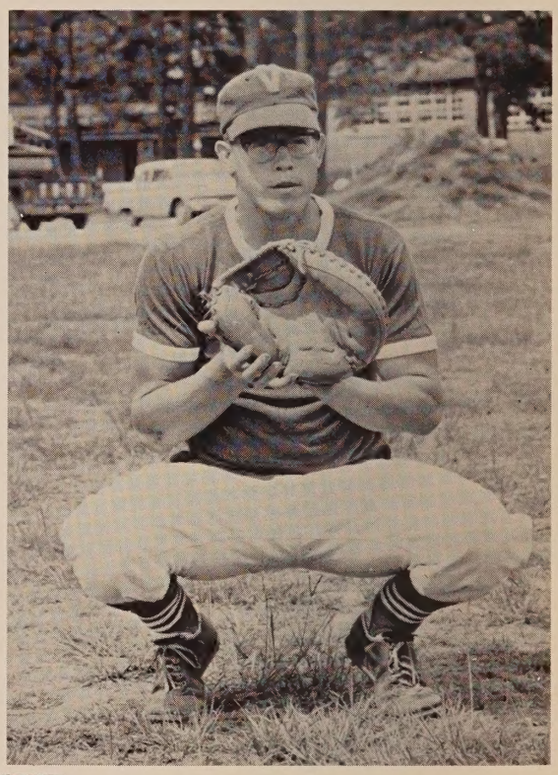

CLYDE ARMSTRONG
Catcher

The three senior boys who received their State Farmer's Degree in Agriculture are Alto Carroll, Gordon Hood, and John Earl Ferguson.

LARRY CARTER
Left Field

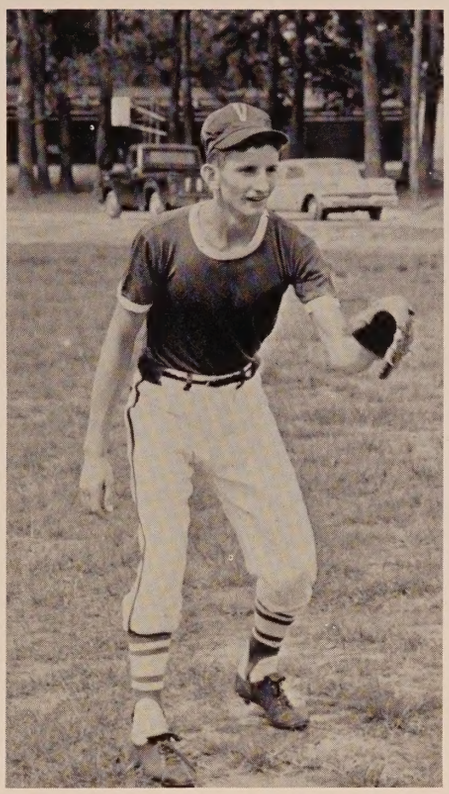

BOB HIGHTOWER
First Base

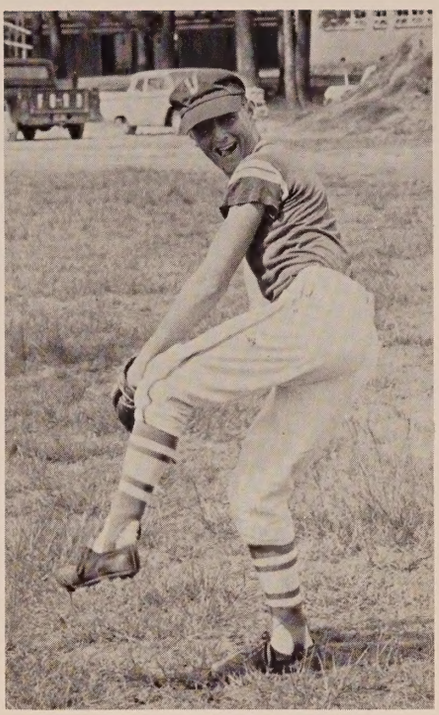

FRED GILLEY
Third Base

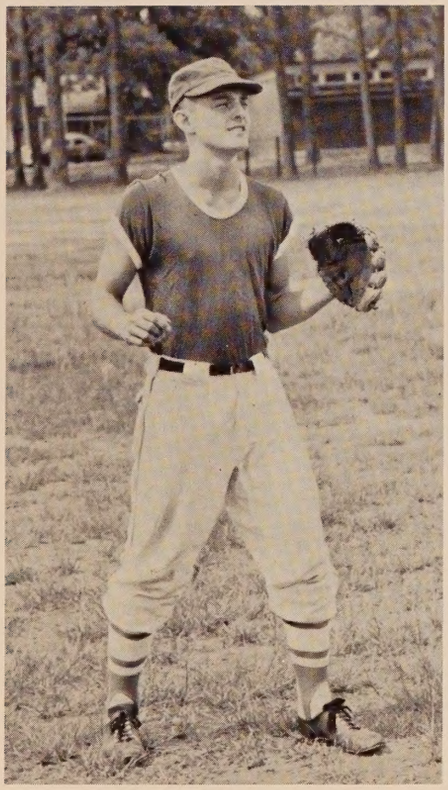

JIMMY SHORES
Center Field

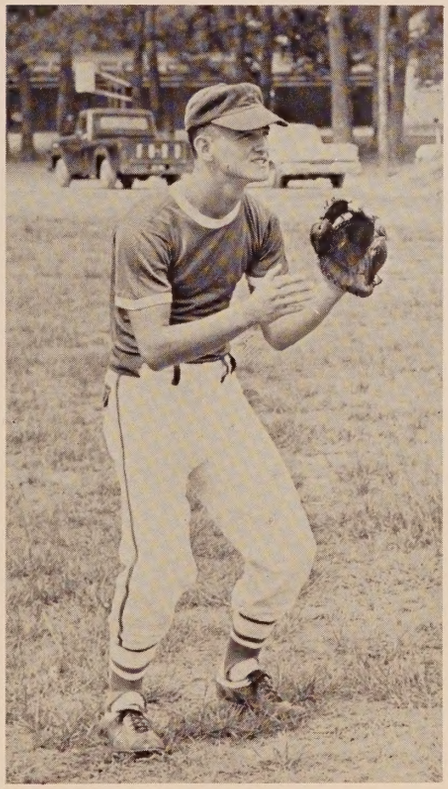

LEE ROY CHESTNUT
Right Field

WALLACE HAMMOND
Shortstop

Gail Wells prepares to lead in singing our alma mater.

Ernie Brock receives his diploma, having made an address, "We Finish to Begin," earlier on the graduation program.

Gordon Hood spoke on "Some Things about Youth" and Norma Jean Brock sang "You'll Never Walk Alone," accompanied by Diane Brock. Frankie Brock gave the invocation.

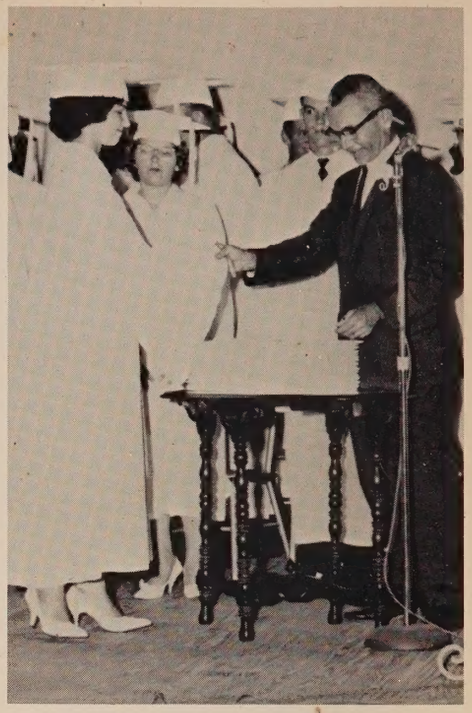

Mr. Colly V. Williams, county superintendent, presents her diploma to Kathryn Ellis.

To the tune of Handel's "Largo," recessional for the Class of '63 begins.

MOISTEN GLUE AND STICK IN BACK OF YEARBOOK - INSIDE OF COVER - LET BOOK SET ONE HOUR TO SECURE STICKING
BE SURE GLUE IS MOISTENED EVENLY

Taylor Publishing Company
DALLAS, TEXAS

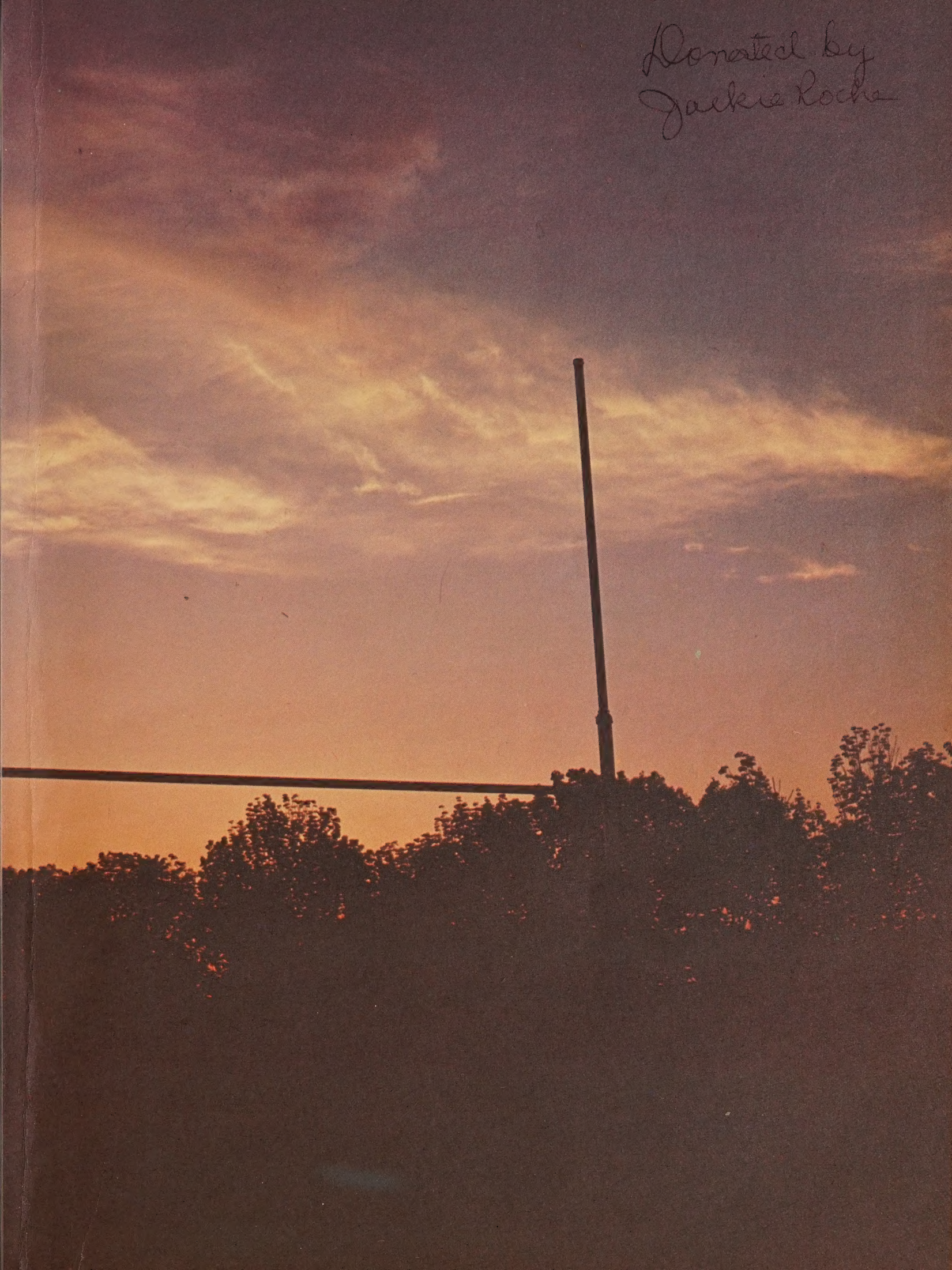

Donated by
Jackie Roche

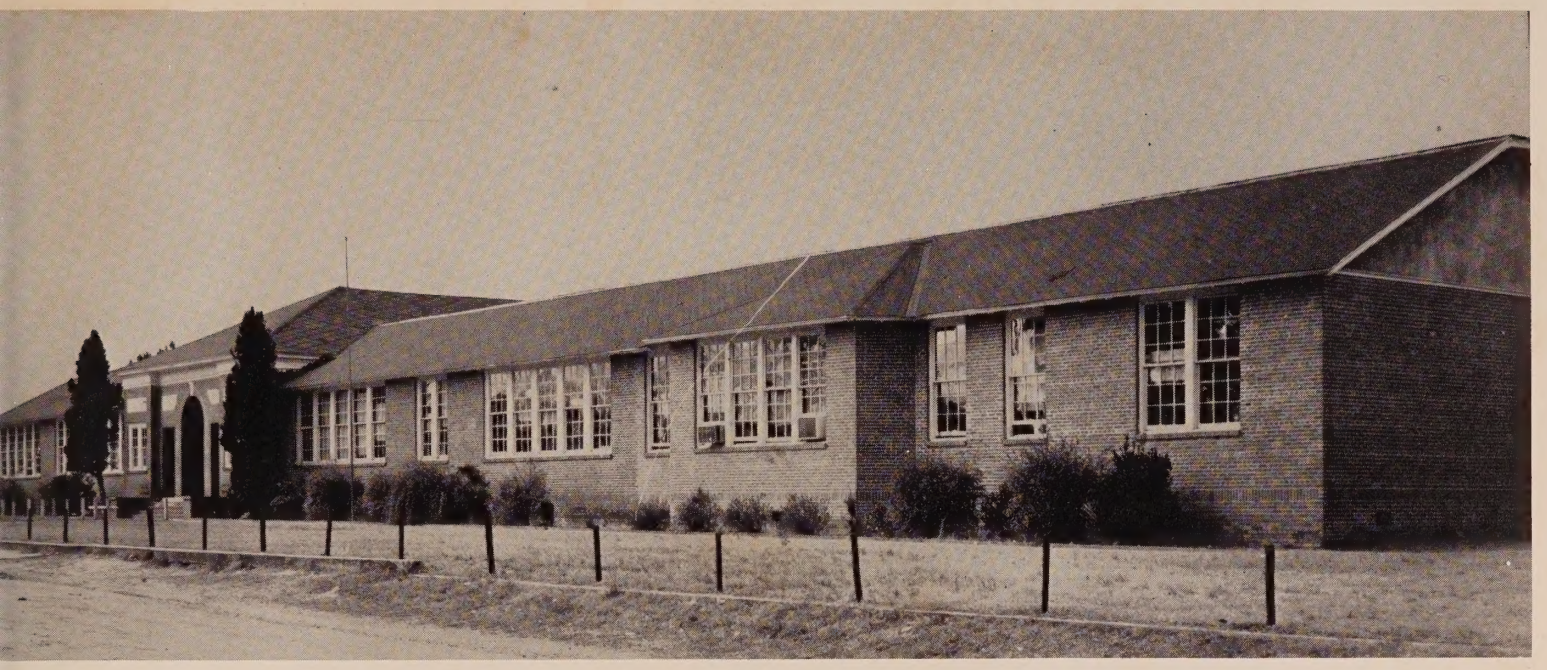

"The professors who complain that sports interfere with academic work don't realize how seriously academic work interferes with sports." In presenting this yearbook, the staff is recognizing the outstanding work that has been done in the field of sports by Vernon High School's Athletic Department.

"It is on the sound education of the people that the security and destiny of every nation chiefly rest." The symbol of education in Vernon is Vernon High School. We hope that every student who enters these hallowed halls will leave them a much more knowledgeable individual. With this in mind we present this edition.

Jacket Buzz of 1963

Vernon High School
Vernon, Florida
Volume 15

Member of Florida Scholastic Press Association

Contents

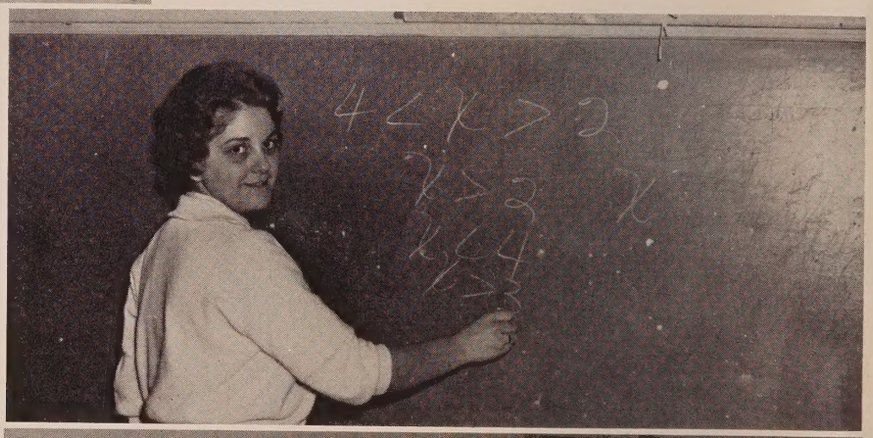

Title Page	1
Dedication	3
Retirement	4
County Officers and Faculty	6
Activities	12
Outstanding Students	18
Senior High	24
Junior High	38
Organizations	45
Sports	67
Advertisers	77

Dedication

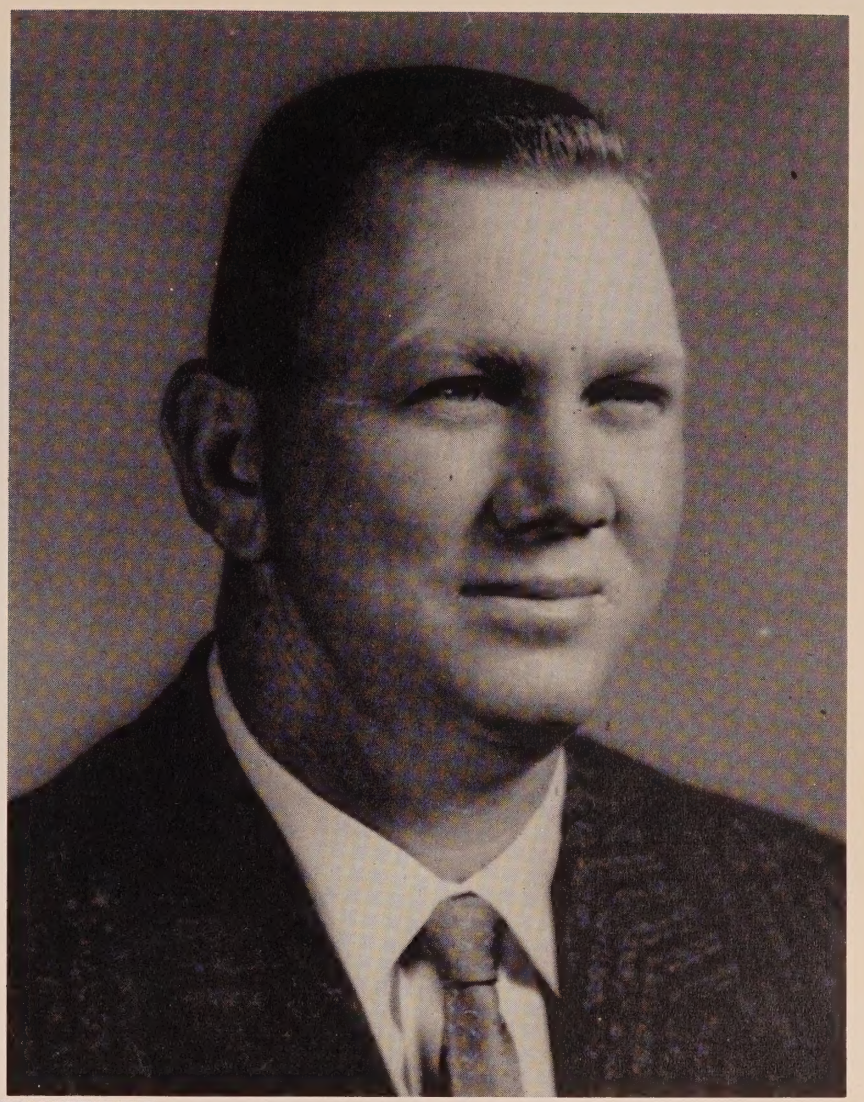

For their sincere efforts toward making Vernon High School a symbol of good scholarship, sportsmanship, teamwork, and citizenship, the Senior Class of 1963 proudly dedicates its 1963 Jacket Buzz to our coach and his wife, our girls' physical education teacher and sponsor of the cheerleaders, Mr. and Mrs. Sam Mitchell.

Retiring Teachers

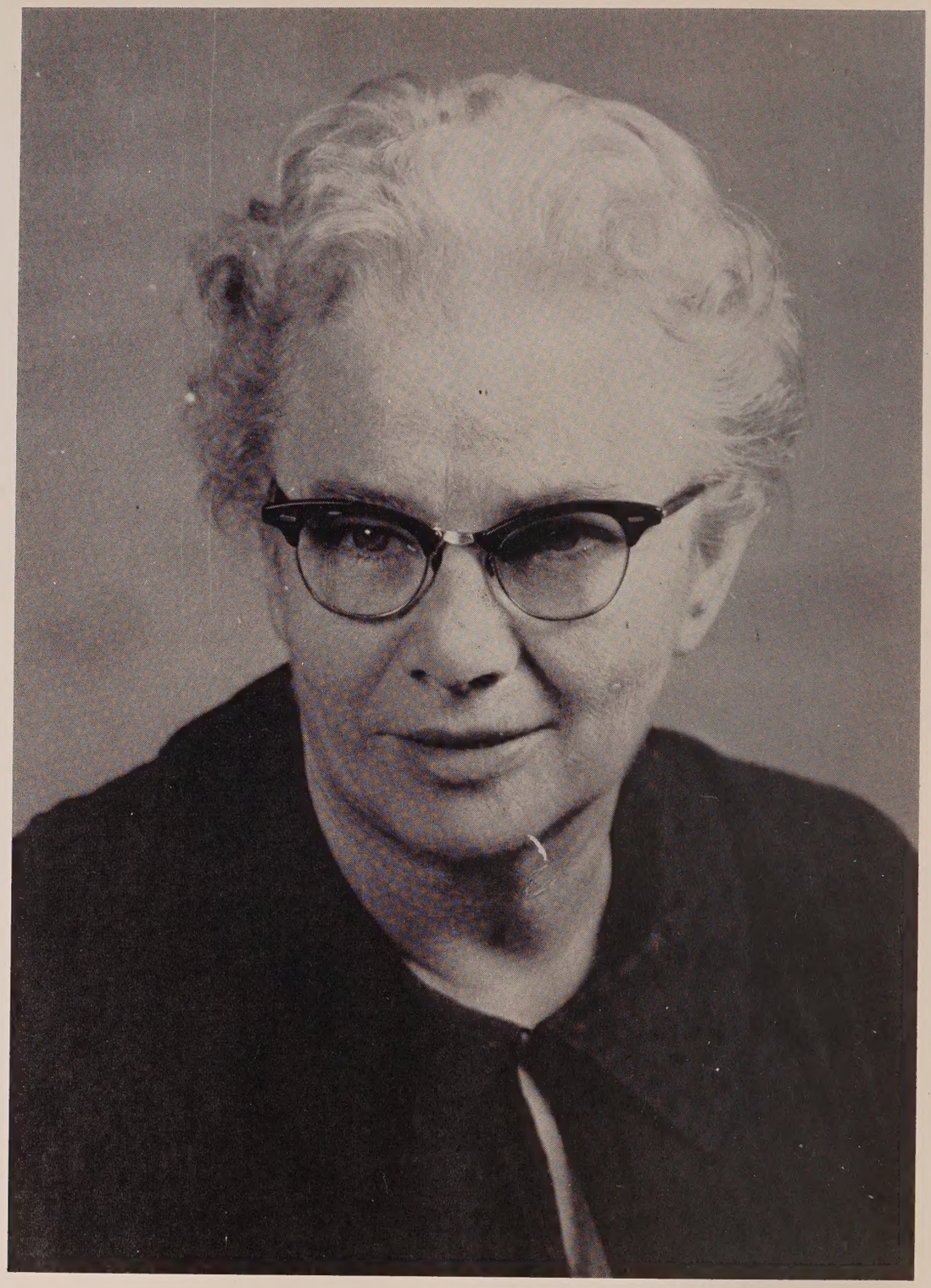

After forty-one years teaching in Northwest Florida schools, Mrs. Ollie A. Wells is retiring in the spring of 1963.

Out of these forty-one years, she has taught in thirteen different schools: Inlet Beach, Chestnut, Darlington, Gaskin, Munson, Sand Mountain, Douglas, Bonnet Pond, Vernon, Poplar Head, Leonia, Bethlehem, and Point Washington. She was also principal of Inlet Beach, Chestnut, Darlington, Sand Mountain, Douglas, Bonnet Pond, and Poplar Head schools.

For the past eleven years, Mrs. Wells has been teaching junior high English and social studies in Vernon High School, from which she is retiring.

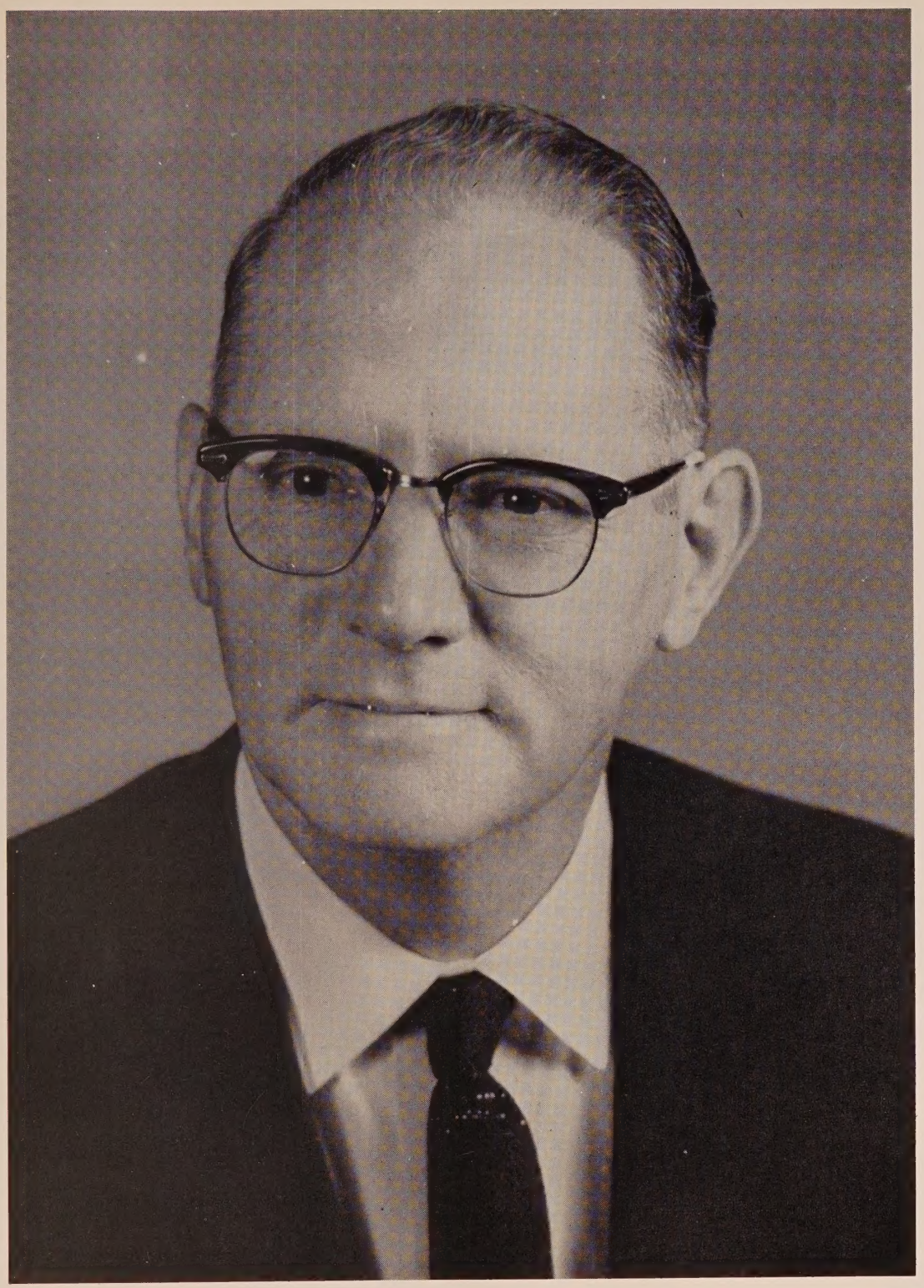

After eighteen years service in Alabama schools, followed by twenty-one years in Florida schools, Reverend R. E. Upton retired in June, 1962.

He began his teaching career in 1920 in the rural schools of Geneva County. In 1928 after being teacher, coach, and principal in a Malvern, Alabama high school, he graduated from Troy Normal School for Teachers. He was principal the next four years in an Autauga County High School. In 1932 he received a B. S. Degree in Education from Auburn. The next seven years he taught in Chambers and Houston Counties. During the summer of 1940, he received his M. S. Degree in Administration and Supervision and the following year served as principal of Madrid High School, Madrid, Alabama.

In 1941 he moved to Vernon where he worked as principal of Vernon High School for five years. During 1946 he was principal of Campbellton High School. He returned to Vernon High School as teacher of social studies in 1947. The next two years he was assistant principal and thereafter continued teaching social studies until retirement.

County Officers

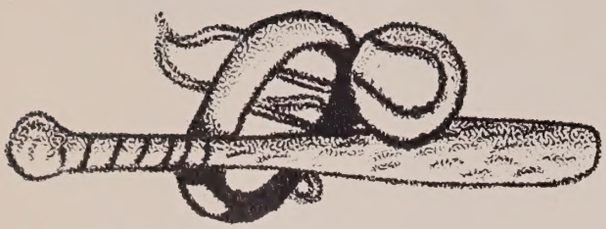

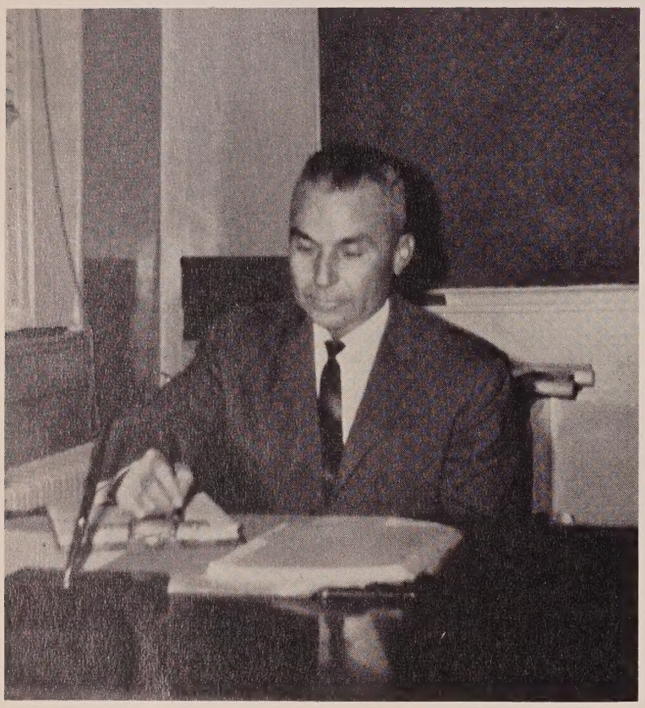

Mr. Colly V. Williams, Washington County Superintendent of Public Instruction.

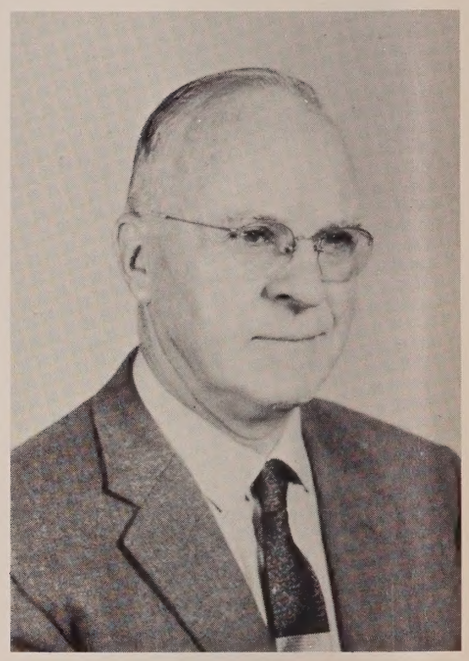

Mr. H. R. Pierce
County General Supervisor

Mrs. Aleene Franz
County Art Supervisor

The Washington County school board consists of Mr. Lee Wood, District 5; Mr. Norman Kirkland Jr., District 2; Mr. Farrell Nelson, District 4; Mr. J. E. Haddock, Districk 3; Mr. C. H. Brock, District 1.

Mrs. Beverett, Mr. Nelson, Mrs. Register, Mr. Russ, Mr. Simmons, Mr. Ward, and Mrs. Pippen attend faculty pre-planning.

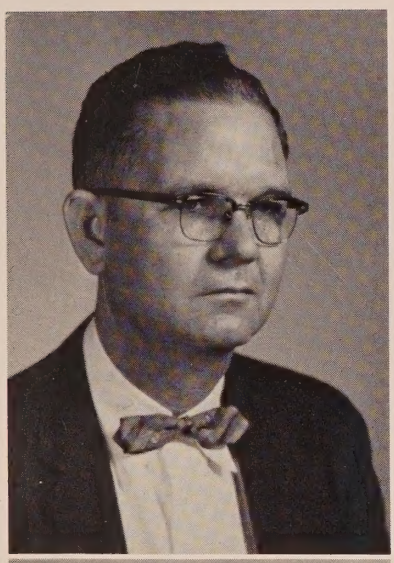

MR. ARCHIE C. HUTCHISON
University of Florida
Florida State University
Bachelor of Arts in Education
Master of Arts in Education
Principal

MR. WILLIAM MOON
Troy State College, Alabama
University of Florida
Bachelor of Science in Education
Master of Science in Education
Counselor, American History

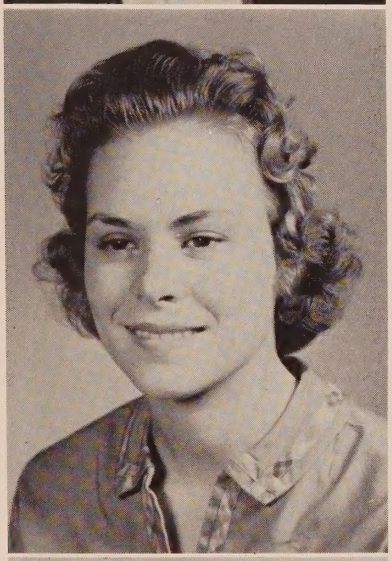

MRS. SHIRLEY KUYKENDALL
Florida State University
Jacksonville State College
Office Secretary

MRS. LILLIAN N. HIGHTOWER
Florida State University
Bachelor of Arts in English
English

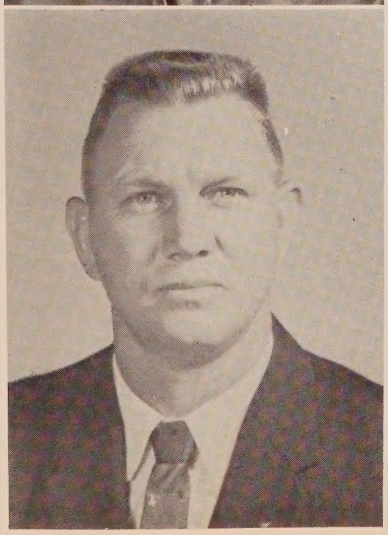

MR. SAM MITCHELL
Livingston State College
George Peabody College
Bachelor of Science in Education
Master of Science in Education
Athletic Director
Physical Education

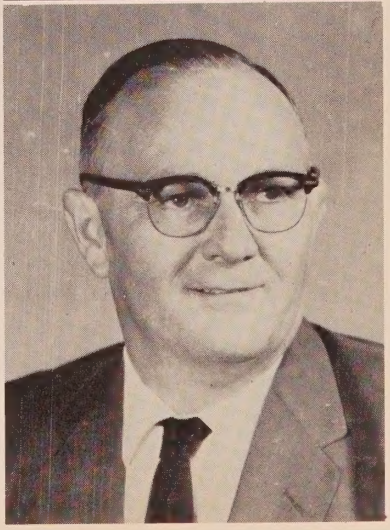

MR. HOWARD BRUNER
University of Florida
Bachelor of Science in Education
Assistant Principal
Typing and Bookkeeping

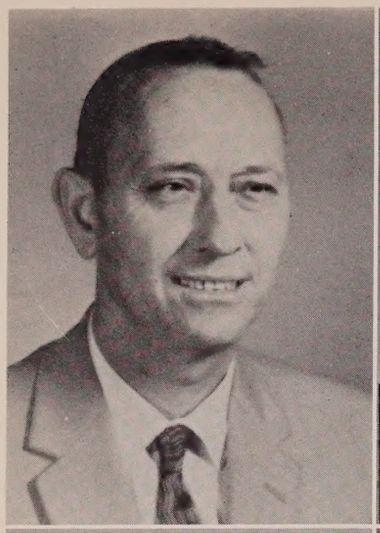

MR. I. ROCHE
University of Florida
Bachelor of Arts in Education
Commercial Subjects

MRS. NELLIE MITCHELL
Livingston State Teachers College
Bachelor of Science in Education
Physical Education

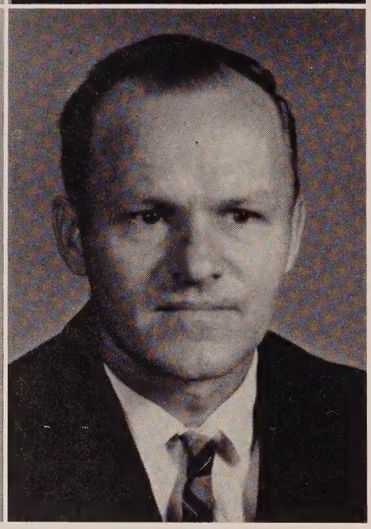

MRS. CAROL DAVIS
Troy State Teachers College, Alabama
Elementary Education

MR. JAMES F. RUSS JR.
University of Florida
Bachelor of Arts in Education
Mathematics

MRS. CARMA LEE REGISTER
Florida State University
Bachelor of Science in Math Education
Mathematics

MR. STEPHEN B. SIMMONS
University of Florida
Florida State University
Bachelor of Science in Agriculture
Master of Science in Education
Biology, Chemistry, General Science

MR. KELLY V. BROCK
Troy State Teachers College, Alabama
Bachelor of Science in Education
Driver Education

MRS. LOTTIE M. DYKES
Florida State University
University of Florida
Bachelor of Arts in Education
Masters Degree Equivalency
Senior High English

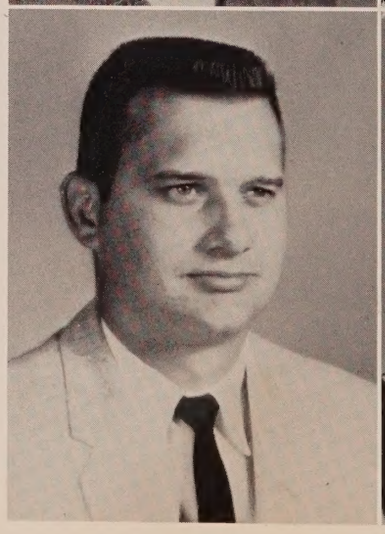

MRS. PAULINE R. COOK
Florida State College for Women
Bachelor of Science in Home Economics
Home Economics

MRS. LILLIAN F. MAY
Florida State University
Master of Science in Education
Second Grade

MR. BENJAMIN PIPKIN
University of Florida
Bachelor of Science in Education
Science and Mathematics

MRS. LOTTIE E. SAPP
Florida State University
Bachelor of Science in Education
Fourth Grade

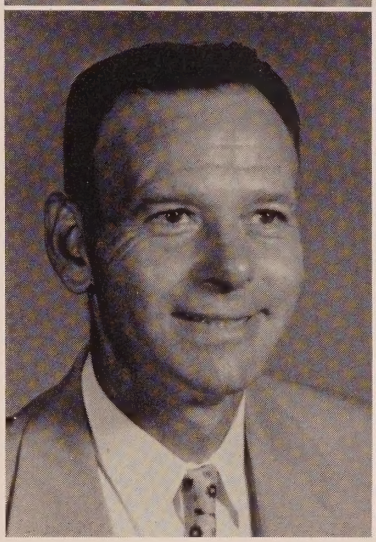

MRS. ENID T. RUSS
Florida State University
Bachelor of Science in Education
Fourth Grade

MRS. ANNIE REVA BEVERETT
State Teachers College, Alabama
Florida State University
Master of Science in Library Science
Library Science
Librarian

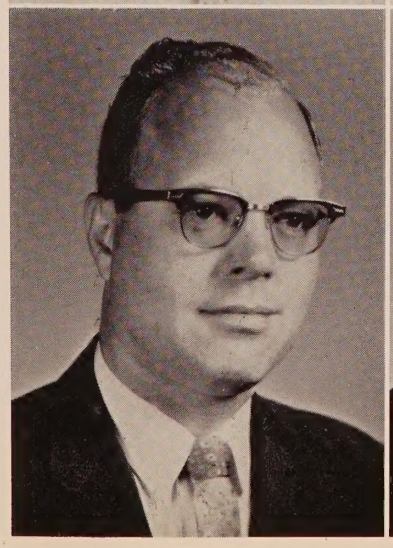

MR. HUBERT NELSON
Moorhead State College, Minnesota
Bachelor of Arts in Music
Band and Senior Glee Club

MRS. CAROL M. HUDSON
Auburn University
Bachelor of Science in Education
Sixth Grade

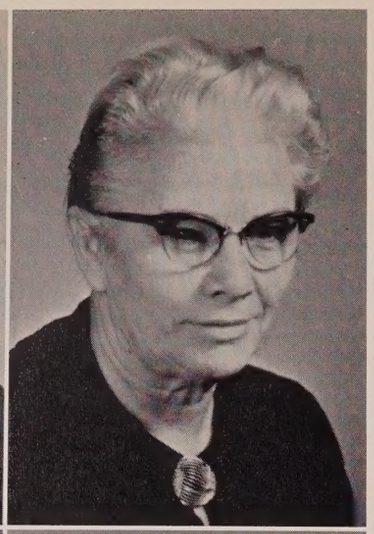

MRS. EDELLE T. BROCK
Florida State College for Women
Bachelor of Arts in Education
Fifth Grade

MRS. OLLIE A. WELLS
Florida State University
Bachelor of Science in Education
Junior High English, Social Studies

MRS. RUBYE B. ROGERS
Florida State University
Bachelor of Science in Education
Exceptional Children

MR. AROL HUDSON
University of Florida
Auburn University
Bachelor of Science in Education
Master of Arts in Education
Vocational Agriculture

MRS. BESSIE ALMA PIPPEN
Florida State University
Bachelor of Science in Education
Fifth Grade

MRS. OLLIE HUTCHISON
Florida State University
Bachelor of Science in Education
Sixth Grade

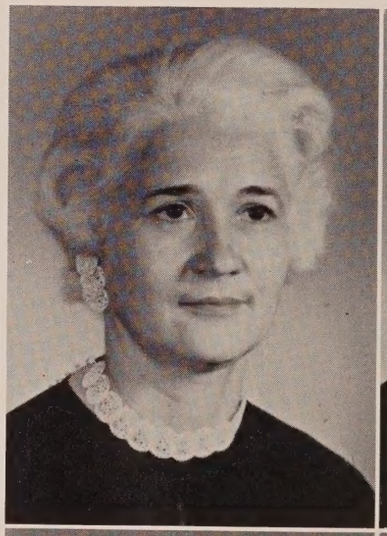

MRS. MARGARET G. SLEEZER
University of Minnesota
Bachelor of Science in Education
First Grade

MR. O. T. WARD
University of Florida
Bachelor of Science in Agriculture
Junior High Math, Science

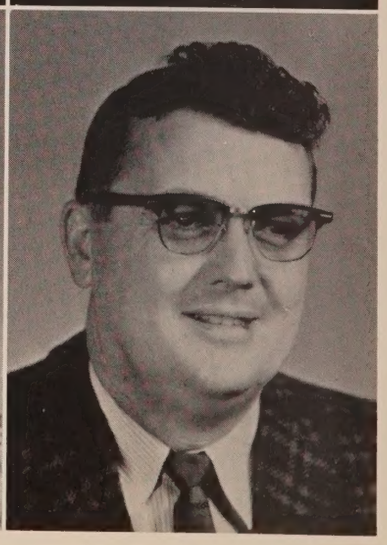

MRS. EXA COX ROCHE
Florida State University
Bachelor of Science in Education
Third Grade

MRS. ESSIE B. TOOLE
Florida State University
Bachelor of Science in Education
Second Grade

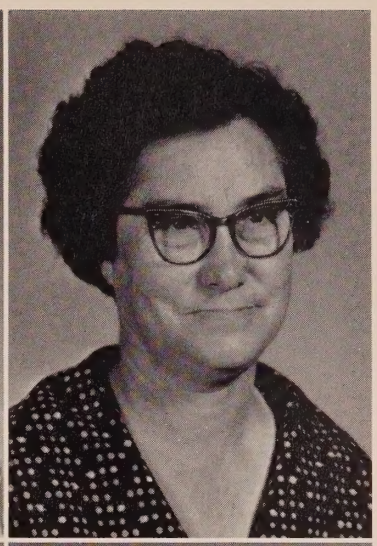

MRS. GLADYS R. PARRISH
Florida State University
Bachelor of Science in Education
Third Grade

MR. BILL KUYKENDALL
Jacksonville State College
Bachelor of Science in Education
Seventh Grade Science
Physical Education
Assistant Coach

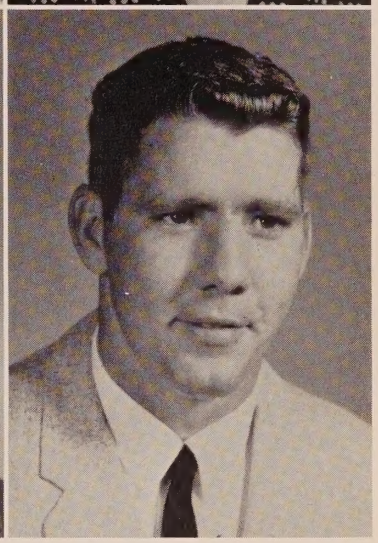

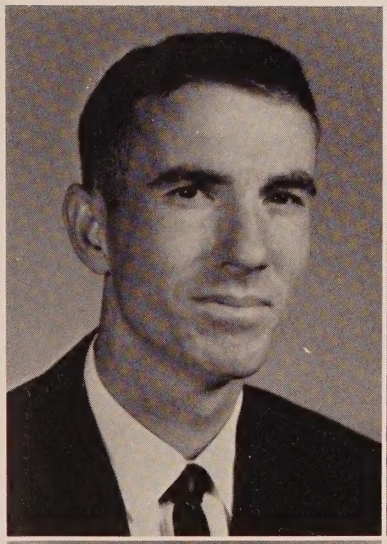

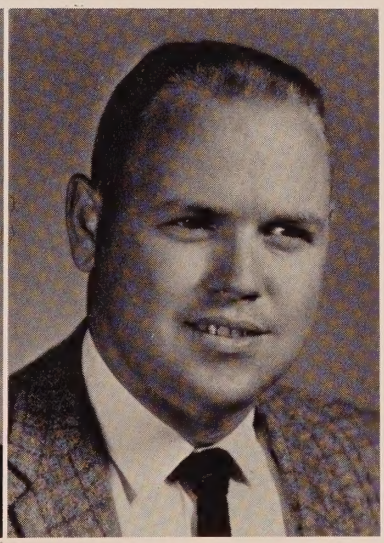

MR. LEE PATRICK WILLIAMS
Chipola Junior College
Syracuse University, N. Y
Bob Jones University
Bachelor of Science in Education
Social Studies

MR. RONALD N. DAVIS
Troy State College, Alabama
Bachelor of Science in Education
American History, Civics
Physical Education

MRS. GERTRUDE D. WEAVER
University of Florida
Bachelor of Science in Education
Kindergarten

Miss Vernon of '61, Dianne Roche, crowns the new Miss Vernon, Charlotte Johnson. Lana Coatney is first runner-up and Linda Ward, second runner-up.

Diane Roche presents flowers, crown to Leslie La Riviera, Little Miss Vernon, and Brenda Ward, runner-up.

George Dietz as Connie Stevens pantomimes "Sixteen Reasons."

Patricia Sapp and Ernie Brock sing "Side by Side."

Brenda Mitchell sings "Girl from Wolverton Mountain."

Wallace Hammond pantomimes "Devil Woman" as Jennifer Pippen, Rita Riley, and Bobbie Johnson dance.

Dianne Roche congratulates Charlotte Johnson, Miss Vernon.

Charles May pantomimes Kitty Well, "Three Ways."

CHARLOTTE JOHNSON

Miss Vernon

Homecoming

Janice Tyre, first runner-up and her escort, Earl Owens.

Joey Brock, '61 queen, crowns Barbara Blair '62 homecoming queen. James Boyett is queen escort and Leslie La Riviera crown bearer and Little Miss Vernon.

Shirley Cota, parade clown.

Queen Barbara Blair

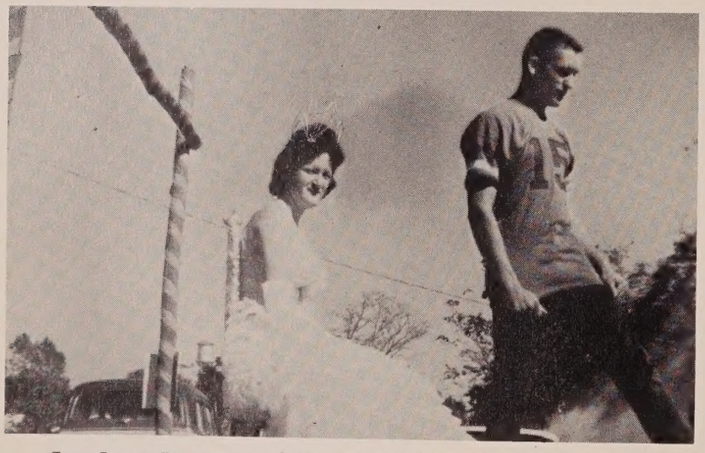

Iva Jean Barnes and H. T. Waller ride winning senior float.

Queen Barbara Blair and escort.

Charlotte Johnson, Miss Vernon

Little Miss Vernon

MISS BARBARA BLAIR
Homecoming Queen

Fall Festival

Gary Pipkin places the crown on Shirlana Folmar's head as Mrs. Hutchison's sixth grade wins out of the intermediate division.

Norma Brock sings "Alice Blue Gown" after the crowning of queens.

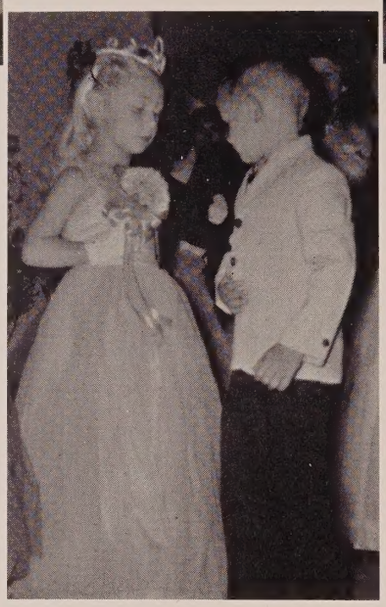

Sammy Jean Mitchell and Douglas Reddick, winners in kindergarten.

A hillbilly number featuring Pam Shores and Newton Brock.

Mr. Simmons running the basketball throwing booth before the festival program begins.

Winners from the primary division are Anita Russ and Charles Bush from Mrs. Toole's second grade.

Gail Wells sings "Oh, You Beautiful Doll" to Lynn Dixon, Connie Haskins, and Sharon Louise Ozburn.

Mr. Russ, Mr. Brock, Mr. Nelson, and Mr. Williams, Vernon's barber shop quartet, give us a medley of songs.

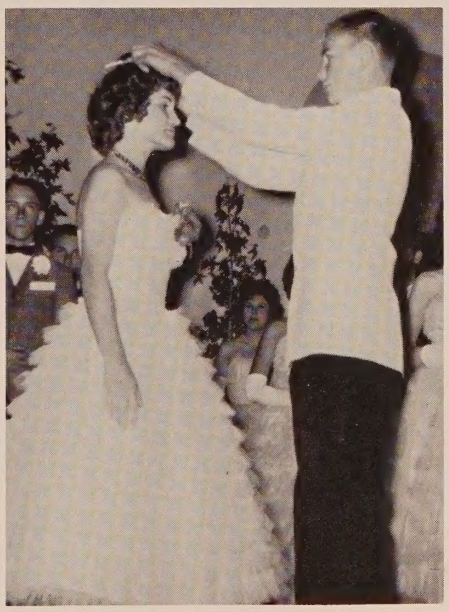

Queen Donna Sue Stanley and King Larry Land, winners from junior high division.

Lynda Waller sings "Get Me to the Church on Time."

Queen Patricia Sapp and King Billy Ray Harcus, winners from senior high division.

Outstanding Students

Outstanding students in typing are Iva Jean Barnes, Janice White, Elton Russ, Norma Brock, Shirley Gainey, Charlotte Johnson, Nancy Kelly, and Linda Ward.

Outstanding in shorthand are Ernie Brock, Bobbie Johnson, Janice White, Iva Jean Barnes, with Mr. Roche dictating.

Outstanding in bookkeeping are Iva Jean Barnes and Janice White.

Outstanding girls in physical education are Minerva Pettis, Barbara Blair, and Wanda Brock.

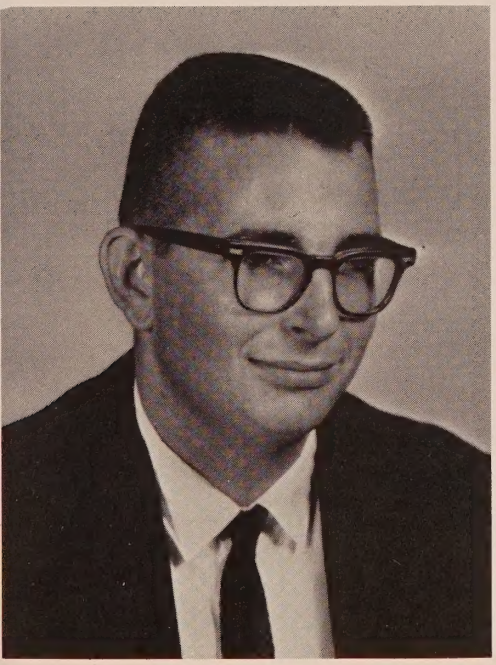

DANNY KOLMETZ

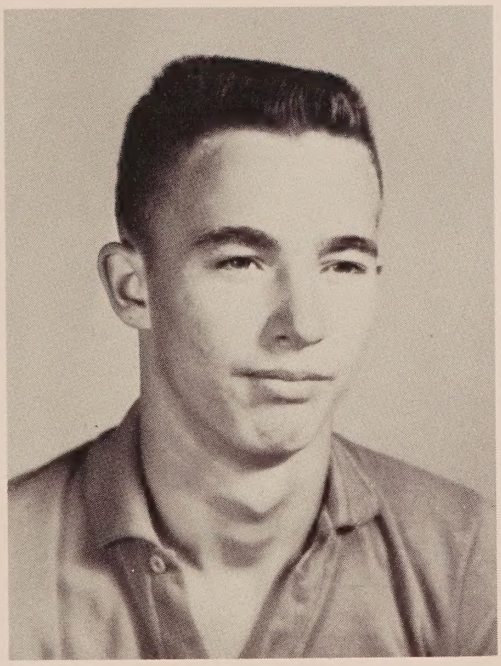

ANCIL BRYANT

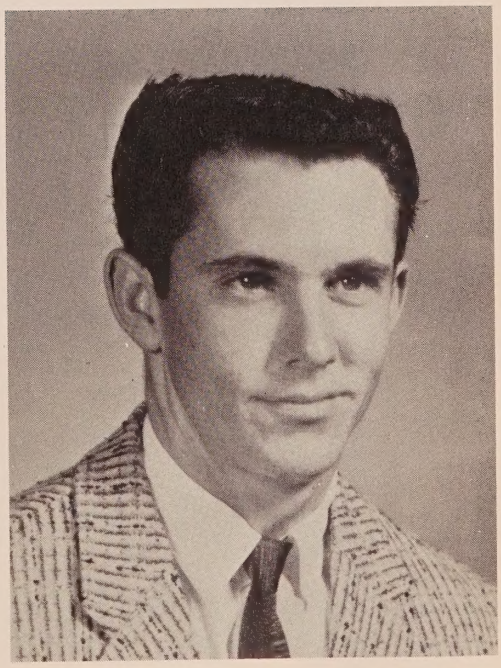

TOMMY FUSSELL

Outstanding boys in physical education.

Outstanding students in home economics are Georgiann Bonner, Norma Brock, Sara Porter, Charlotte Johnson, Gail Wells, and Janice Brock.

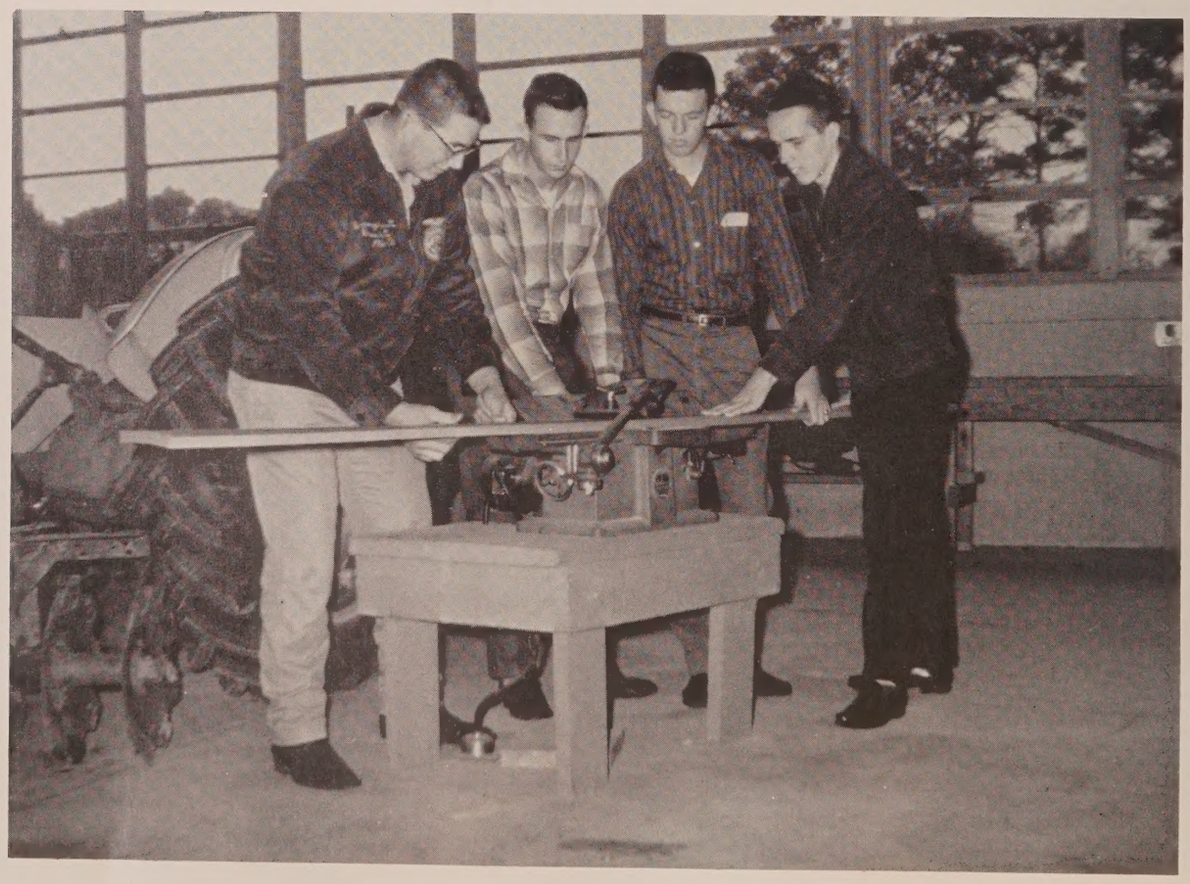

Outstanding students in agriculture are Dannie Kolmetz, Alto Carroll, Gordon Hood, and William Raines.

Outstanding students in science are Iva Jean Barnes, Ernie Brock, Darrel Armes, Earl Owens, Frankie Brock, and Dannie Kolmetz.

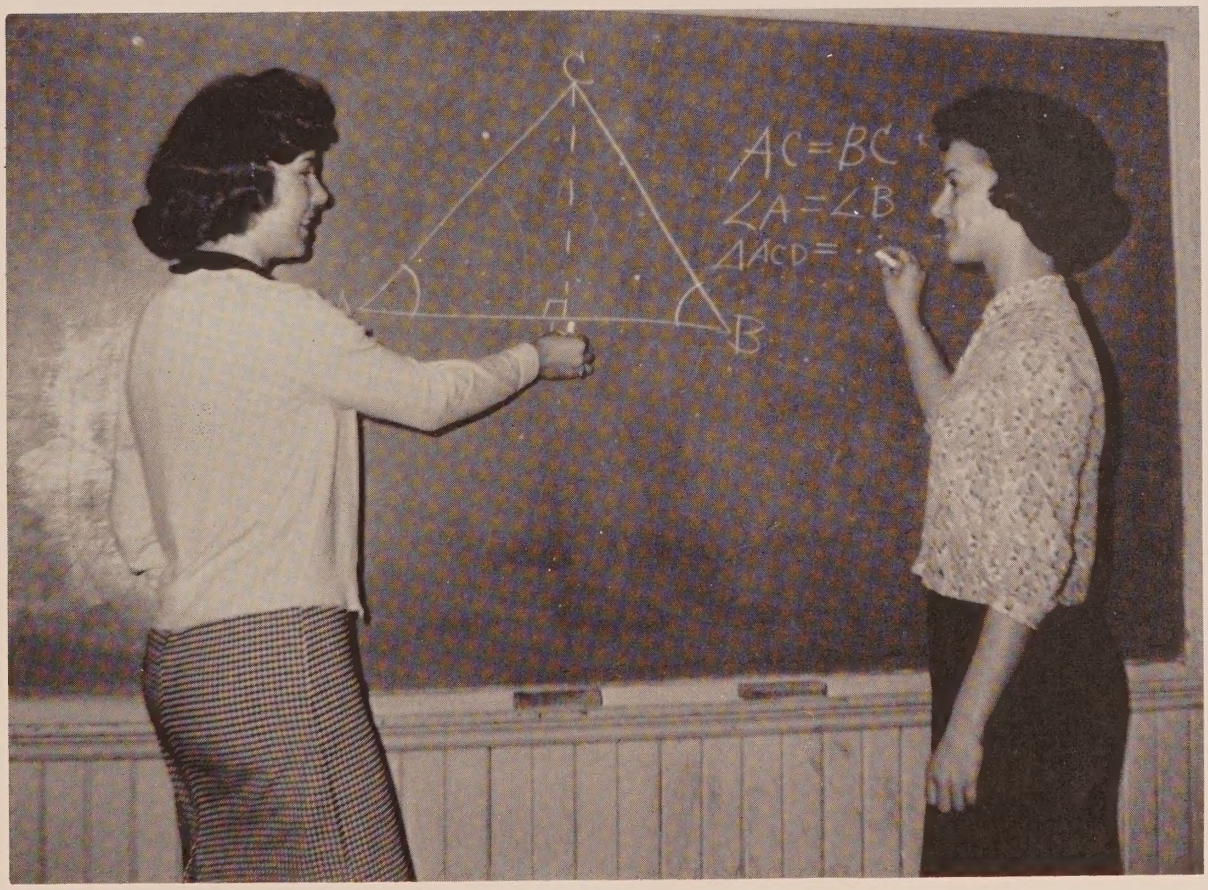

Outstanding in math are Linda Ward and Betty Pippin.

Outstanding students in English are Norma Brock, Shirley Gainey, Lynda Waller, Janice White, Ernie Brock, Frankie Brock, and Linda Ward.

Outstanding in social studies are Charles May, Frankie Brock, Ernie Brock, Lynda Waller, Gail Wells, Linda Ward, Drexal Harris, and Janice Brock.

Outstanding students in glee club are Joyce Haddock and Gail Wells.

Outstanding students in library training are Daniel Stiller, Florine Strickland, Mary Sue Shores, and Shirley Cota.

Senior High

BARBARA BLAIR and JOSEPH MOORE
Senior Class Favorites

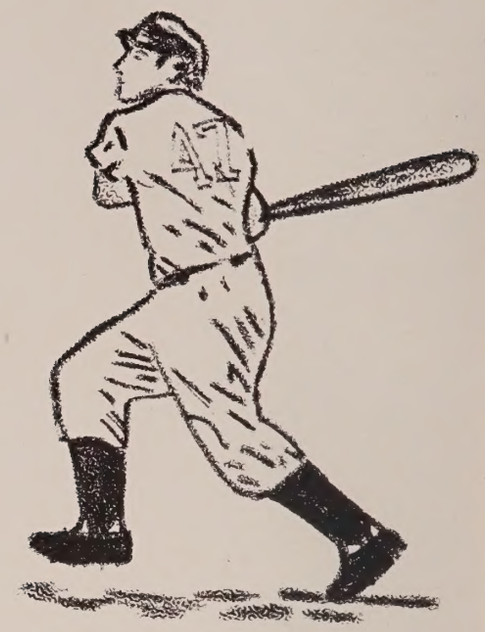

ALTON MORRELL and PATRICIA SAPP
Junior Class Favorites

RITA RILEY and JIMMY SHORES
Sophomore Class Favorites

CLYDE WILLIAM ARMSTRONG
"It is much easier to be critical than to be correct."
Football 1,2,3,4; Basketball 1,2,3,4; Baseball 2,3,4; FFA 2,3,4, Treasurer 3; Vagabonds 2,3,4; V-Club 2,3,4; Junior Play; Track 2,3,4

PATRICIA ARMSTRONG
"The small courtesies sweeten life; the greater ennoble it."
FHA 1,2,3,4; Library Club 2; Junior Play

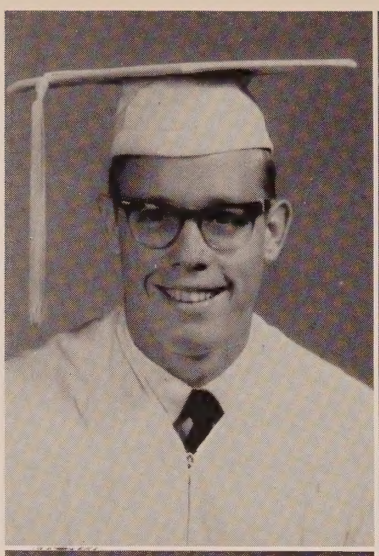

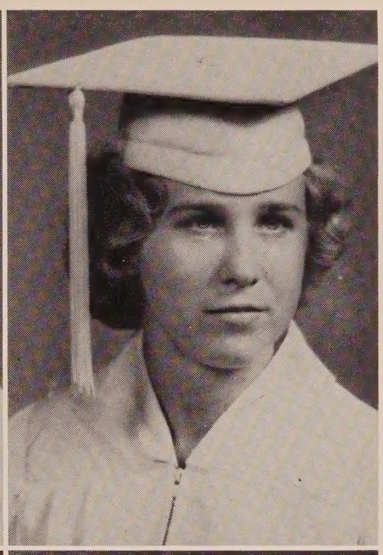

IVA JEAN BARNES
"I hasten to laugh at everything; for fear of being obliged to weep."
Band 1,2,3, Secretary-Treasurer 3; Florettes 3,4, Secretary-Treasurer 3, Vice President 4; Vagabonds 3,4; Junior Play; Class Reporter 2; Miss Vernon Candidate 4

NATHAN WILSON BODIE
"A friend may well be reckoned the masterpiece of nature."
FFA 1

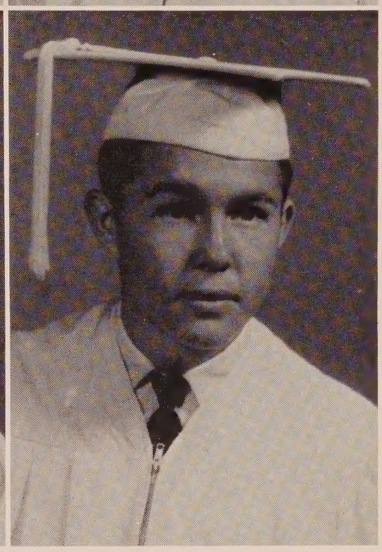

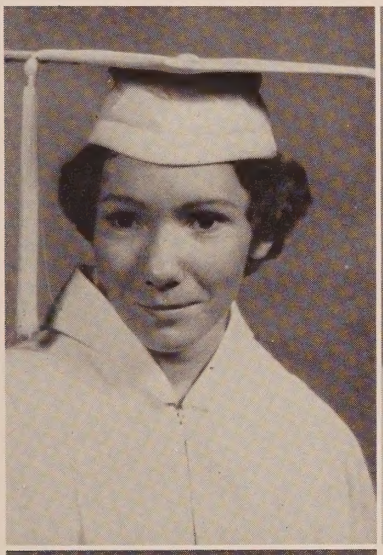

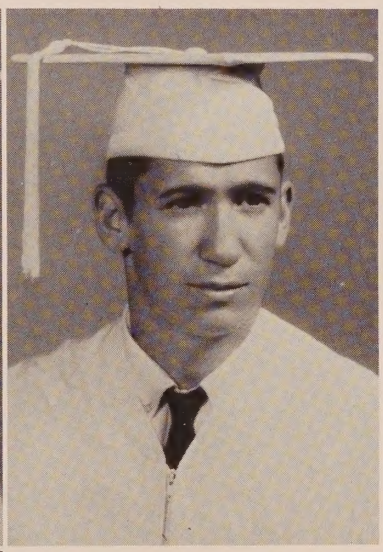

GEORGIANN BONNER
"The best way to keep good acts in memory is to refresh them with new."
Class Reporter; Paper Staff 3,4, Feature Editor; FHA 2,3,4, Vice President of Degrees 4; Florettes 4, President 4; Science 2; Vagabonds 3,4; Homecoming Queen Candidate 4

JAMES LORAN BOYETT
"Politeness goes far, yet costs nothing."
Baseball 2,4; Football 4; Library 1,4

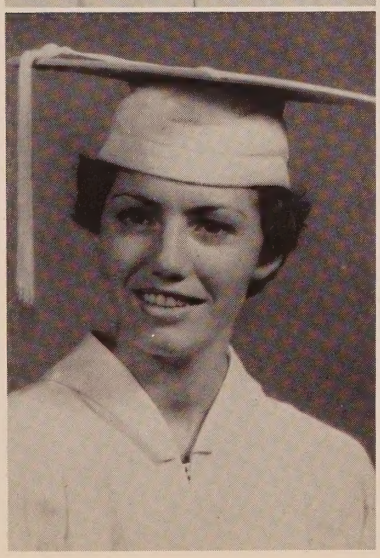

BARBARA CAROLYN BLAIR
"The man that loves and laughs must sure do well."
FHA 1,2,3; Vagabonds 3,4; V-Club 3,4; Cheerleader 2,3,4; Homecoming Queen 4; Class Favorite 4

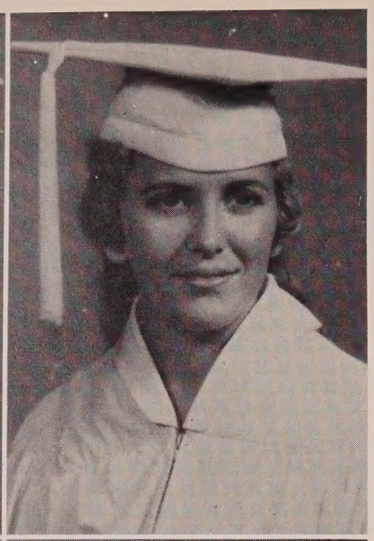

CAROLYN DEE BREWER
"Rare as is true love, true friendship is rare."
Library 1,2,3,4; 4-H 1

FRANCES ELIZABETH BREWER
"The creed of the true saint is to make the best of life, and make the most of it."
Library 1,2

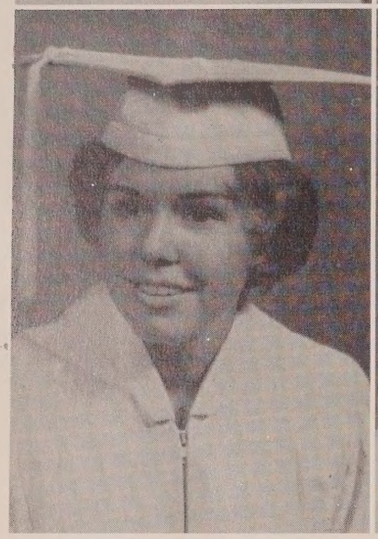

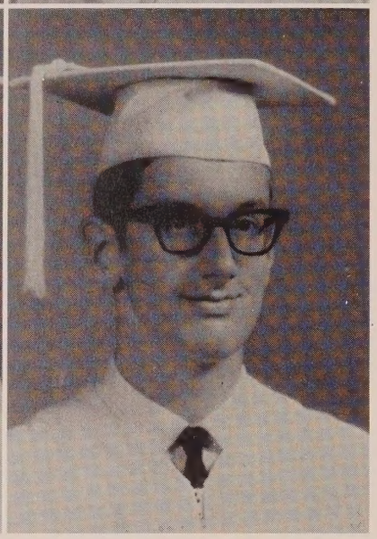

CHARLOTTE DIANE BROCK
"Energy and persistence conquer all things."
FHA 1,2,3; Junior Play; Library 3

ERNIE KING BROCK
"Culture is properly described as the love of perfection; it is a study of perfection."
Band 1,2, President 3; Vagabonds 2,3,4; Social Studies 1; Science 1; Math 1; Junior Play; Paper Staff 4; Student Council 1

FRANKIE DOROTHEA BROCK
"Her heart as far from fraud as heaven from earth."
FHA 1,2,3, Secretary 2;, Reporter 3; Social Studies 1; Band 1,2,3; Vagabonds 3; Library 4; Junior Play; Paper Staff 4; Class President 1; Math 4

NORMA JEAN BROCK
"As we advance in life, we learn the limits of our abilities."
FHA 1,2,3, Vice President of Projects 2; Beta 3,4, Program Chairman 4; Student Council 3; Vagabonds 3,4; Junior Play "Babes in Toyland" 3; Class Secretary 2; Glee Club 2; Yearbook Staff 4; Miss Vernon Contest 4

WANDA FAYE BROCK
"Simplicity of character is the natural result of profound thought."
FHA 2; Devotional 1; Junior Play

ANCIL BRYANT
"One today is worth two tomorrows."
Basketball 1,2; FFA 1,2,3,4; Class President 1; Class Parliamentarian 3

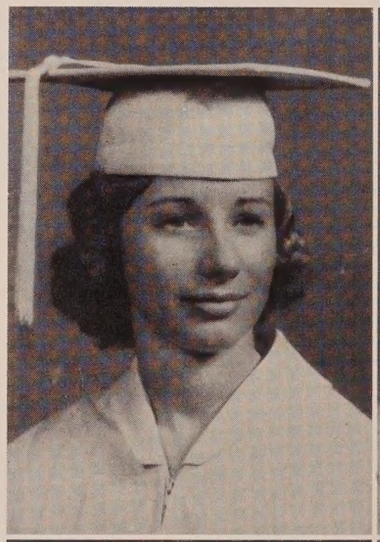

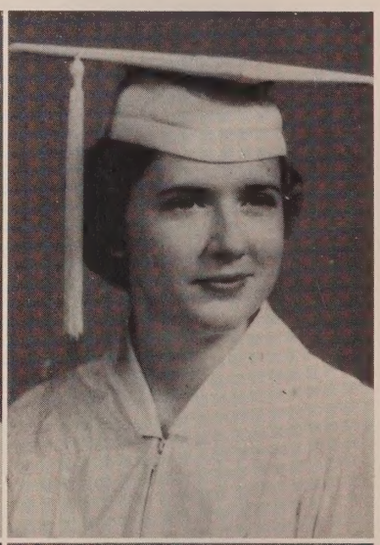

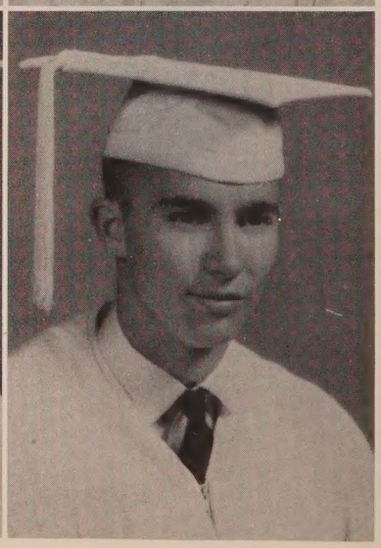

JOHN LESLIE BUSH
"All things come round to him who will but wait."
Football 1,2,3,4; FFA 1,2

ALTO CARROLL
"He who is firm in will molds the world to himself."
FFA 1,2,3, Judging Team 3; Library 1; Class Treasurer 1

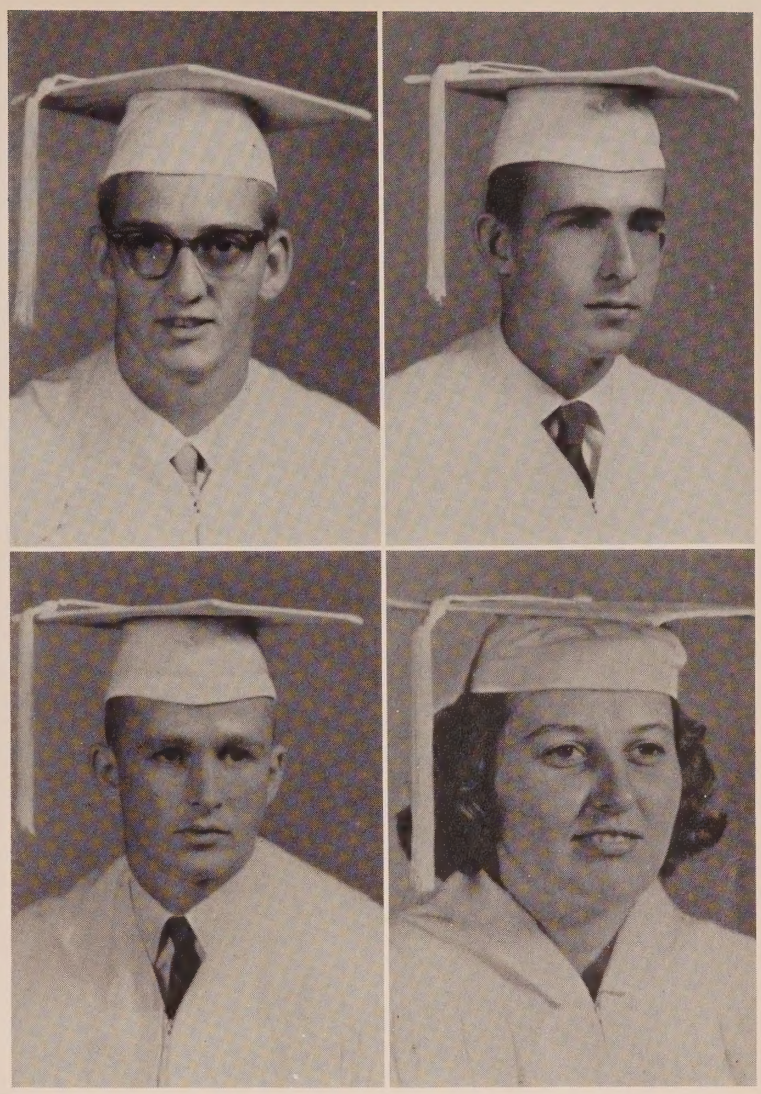

ADRON EUGENE COATNEY
"The first test of a truly great man is his humility."
Football 1,2,3,4; Basketball 1,2; Baseball 1; V-Club 1,2,3,4; Vagabonds 1,2,3,4; FFA 2,3; Library 4; Track 2,4; Junior Play

SHIRLEY JANE COTA
"Humor is the harmony of the heart."
Devotional 2,3; Science 1; Vagabonds 2,3,4; Junior Play; Art 3,4; 4-H 1; Girls' Athletic Association 3; Young Women's Christian Association 3; Sailor Circus Association 3; Library 4

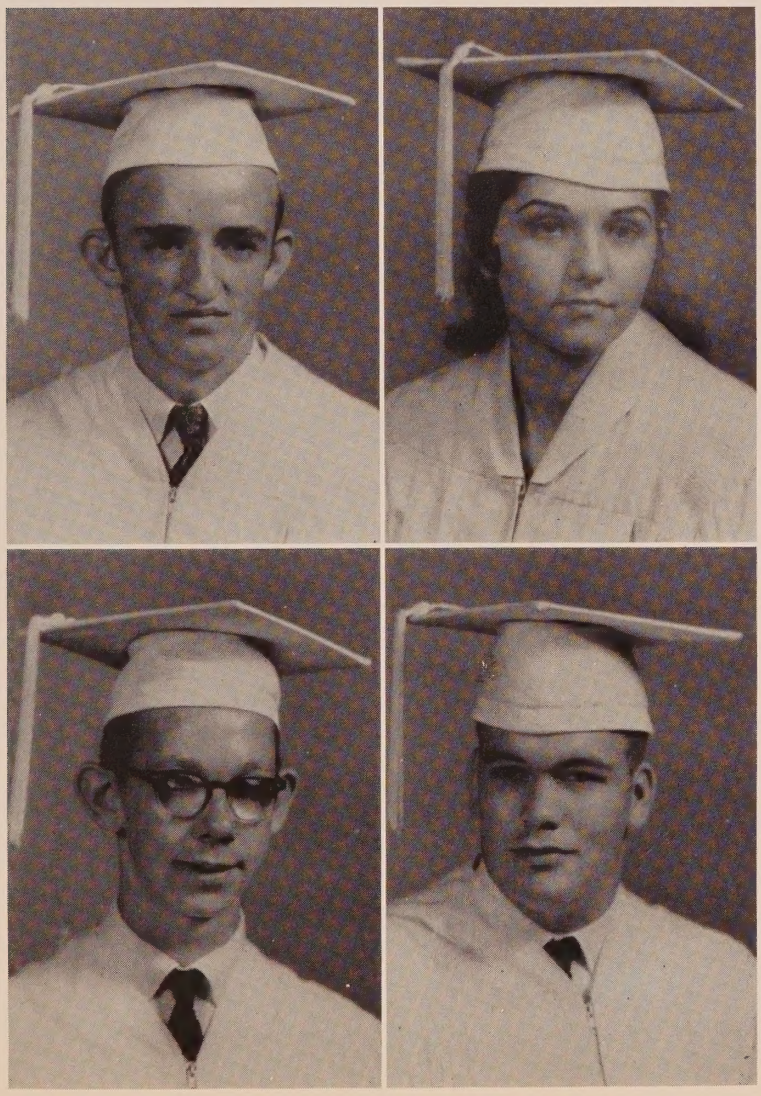

EDWARD WALTER DUTY
"Once a gentleman, always a gentleman."
FFA 1,2,3,4

VERA KATHRYN ELLIS
"A soft answer turneth away wrath."
FHA 1,2,3; Library Club 1

LINZEY ROYAL FAISON
"The two great movers of the human mind are the desire of good, and the fear of evil."
FFA 2,3,4; Vagabonds 3

JOHN EARL FERGUSON
"A brave man is clear in his discourse, and keeps close to truth."
Football 1,2,3,4; FFA 1,2,3,4; 4-H 1; All-Conference Football 3; V-Club 2,3,4, President 4

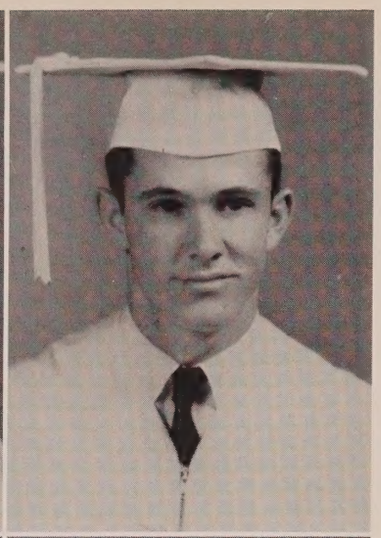

GWENDOLYN RUTH FINCH
"Common sense is instinct, and enough of it is genius."
4-H 1; Devotional 1,2,3; Library 3, Vice President 3; Junior Play; Glee Club 1

THOMAS LESLIE FUSSELL
"Give me the ready hand rather than the ready tongue."
FFA 1,2,3; 4-H Club 1,2; Class Treasurer 1

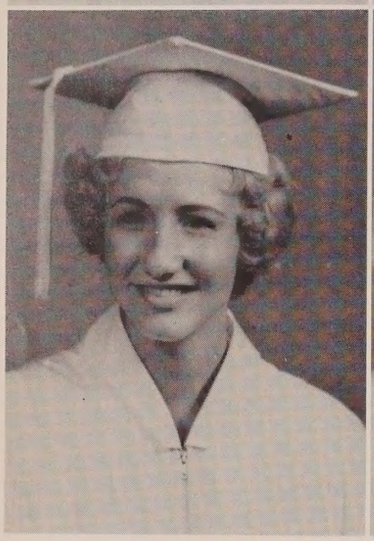
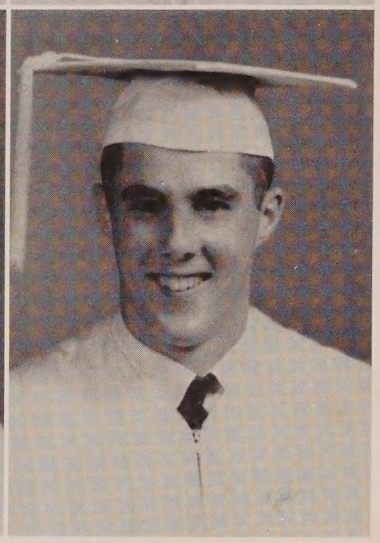

SHIRLEY MAE GAINEY
"Wisdom is only found in truth."
Social Studies 1; FHA 1,2, Vice President of Degrees 2; Vagabonds 3; Junior Play; Math 4; Yearbook Staff 4, Copy Editor 4; Beta Club 4

RICHARD JOHN GILMORE
"Trifles make perfection, and perfection is no trifle."
FFA 1,2,3,4; Class Parliamentarian 4

MADELINE JOYCE HADDOCK
"We take less pains to be happy than to appear so."
Glee Club 1,2,3,4, Vice President 4; FHA 1,2; Devotional 1; Vagabonds 2,3; Junior Play; "Babes in Toyland" 3

JOSEPH VERLON HARRIS
"Wherever there is a human being there is an opportunity for a kindness."
FFA 1,2,3,4, Secretary 3

HAROLD ROBERT HIGHTOWER
"The mildest manners with the bravest mind."
Basketball 2,3,4; FFA 1; Football 2,3,4; Baseball 1, 2,3,4; Vagabonds 2,3; V-Club 3,4; Junior Play; Class Vice President 3; Yearbook 4

DONALD GORDON HOOD
"Ability is found to consist mainly in a high degree of solemnity."
Student Council 2,3,4, Secretary 2, Vice President 3, President 4; Junior Play; Vagabonds 2,3; Yearbook Staff 4; Library 2; 4-H 1,2,3, Secretary 1, President 2, Vice President 3; FFA 2,3,4, Chaplain 3, Vice President 4, Public Speaking 2,3, Parliamentary Procedure 2,3

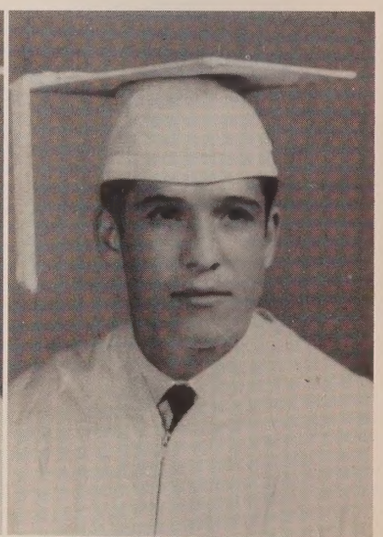
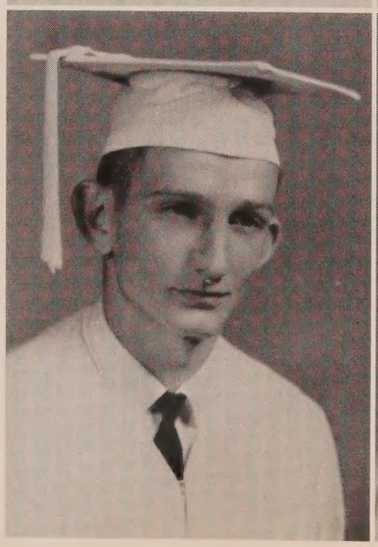
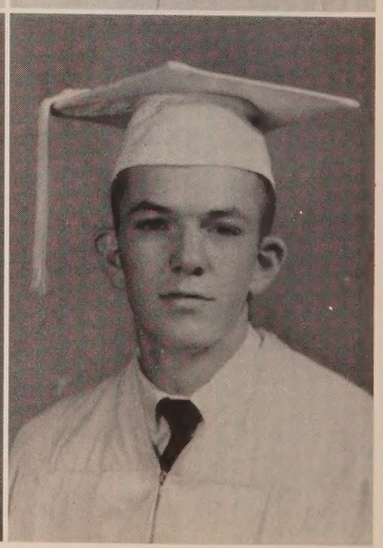

AUDREY LUCILE HUDSON
"Nothing endures but personal qualities."
FHA 1; 4-H 1; Devotional 2,3; Band 1,2,3,4; Glee Club 1; Library Club 2

BOBBIE JEAN JOHNSON
"The heart seldom feels what the mouth expresses."
Vagabonds 4; Library 1; Devotional 2; Junior Play

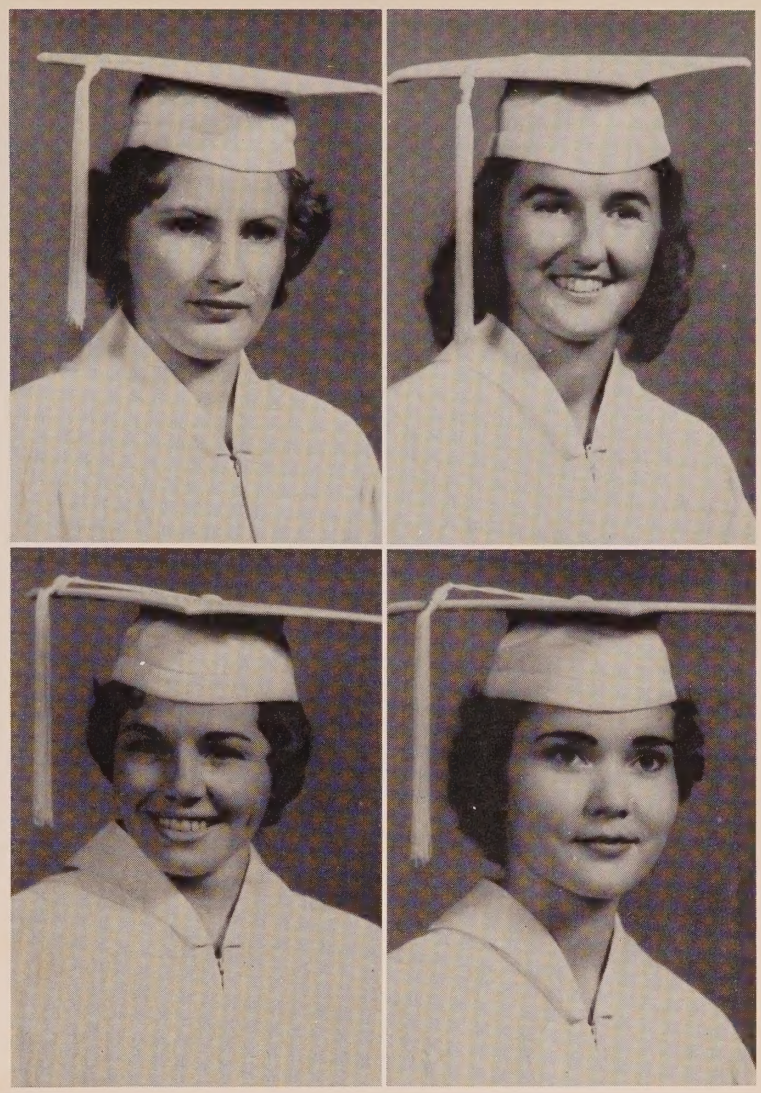

CHARLOTTE JOHNSON
"To do easily what is difficult for others is the mark of talent."
Cheerleader 2,4; FHA 1,2,3; V-Club 3,4; Vagabonds 1,2,3; Student Council 1,3; Homecoming Queen Candidate 2; Miss Vernon 4; Junior Play; "Babes in Toyland" 3; Yearbook 4; Band 1,2

NANCY RUBY KELLY
"Nothing is as good as it seems beforehand."
FHA 1,2; Beta Club 3,4, Secretary 4; Vagabonds 1, 2,3; Library 2,3, Reporter 3; Social Studies 2, Vice President 2; Junior Play; Yearbook Staff 4, Typist 4

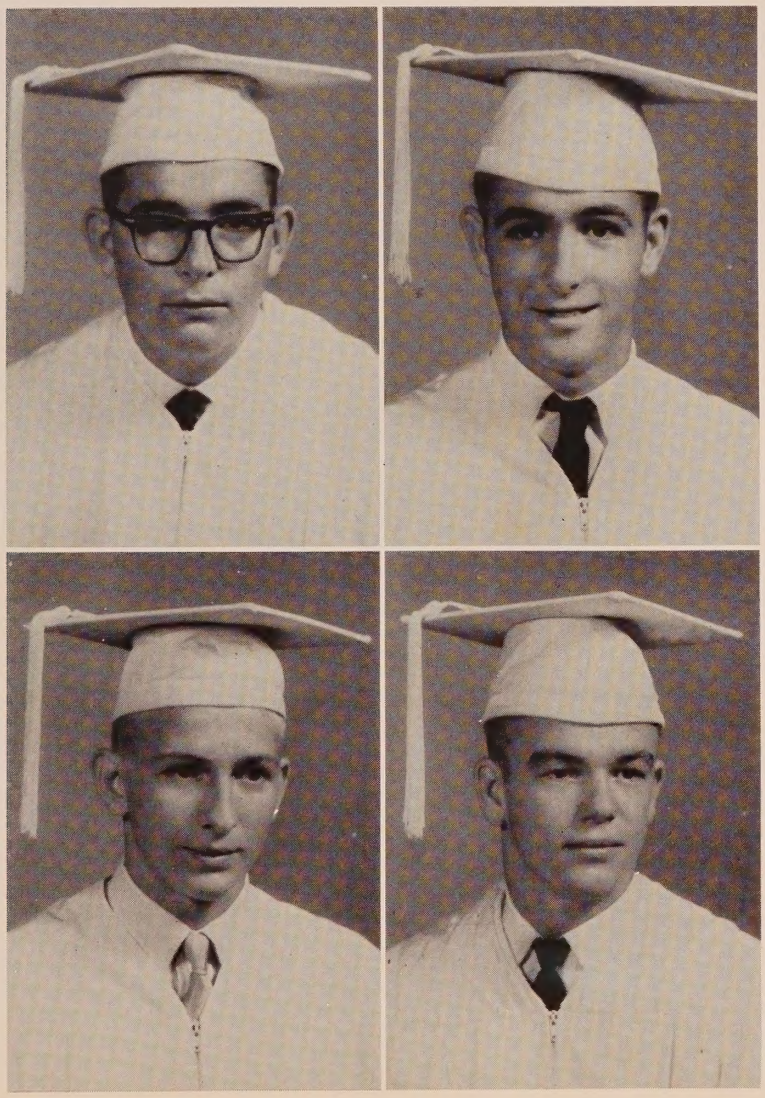

DANNIE RAY KOLMETZ
"Good taste is the flower of good sense."
FFA 2,3,4, President 4, Parliamentary Procedure Team 2,3,4; Class President 3,4; Junior Play; V-Club 1,2,3,4; Vagabonds 3,4

ROBERT JERRY LEAVINS
"As he thinketh in his heart, so is he."
FFA 1,2,3

JOSEPH CLIFTON MOORE
"Our minds possess by nature an insatiable desire to know the truth."
FFA 1,2,3; Class Favorite 4

WILLIAM EARL OWENS
"The heart is wiser than the intellect."
Football 2,3,4; FFA 3; Library 1; Yearbook Staff 3, 4; V-Club 4; Class Vice President 4; Beta Club 3,4; Projects Chairman 3, Parliamentarian 4

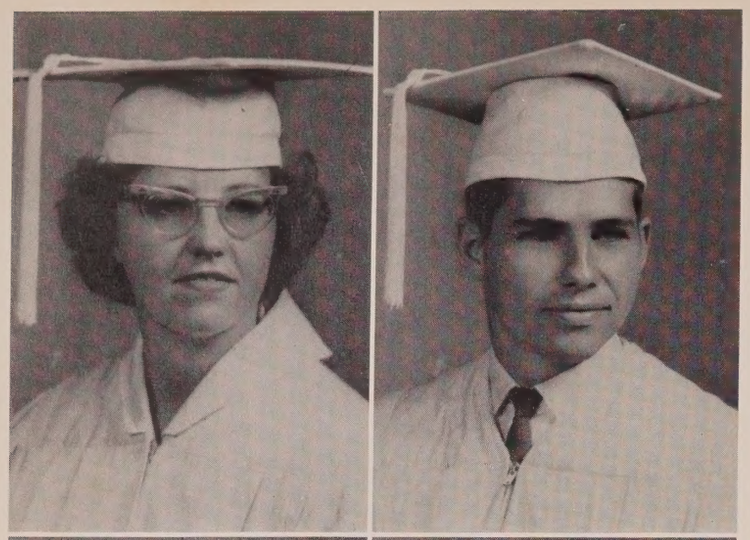

LOUISE PELFREY
"Everything is for the best in this best of all possible worlds."
Glee Club 1,2,3; Florettes 4; Library 3, President 3; Junior Play

JIMMY SIMMONS PENNINGTON
"He that can have patience can have what he will."
Vagabonds 3,4; FFA 1,2,3,4; Library 1,2, Historian 2; Class President 2; "Babes in Toyland" 3

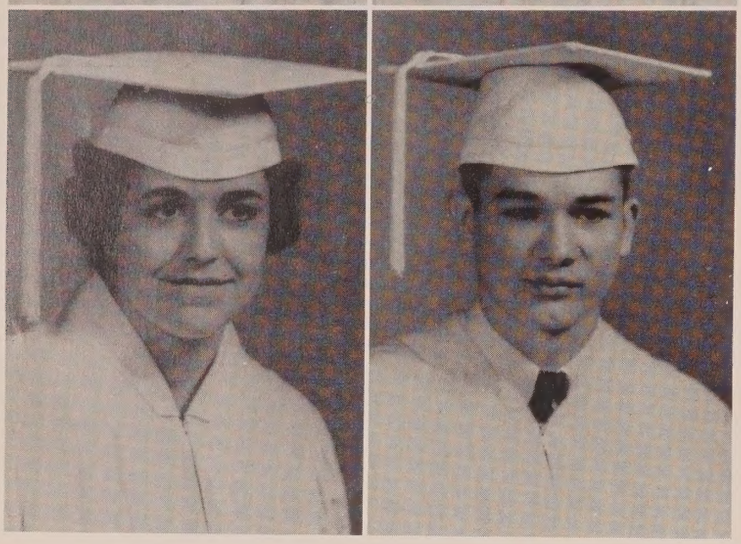

MINERVA PETTIS
"A woman's strength is most potent when robed in gentleness."
FHA 1,2; Library 1,2; Junior Play

LARRY ROSS PIPPEN
"He gains wisdom in a happy way, who gains it by another's experience."
Football 3,4; Basketball 2; Vagabonds 2,3; Social Studies 2,3

SARA PORTER
"Affection is the broadest basis of good in life."
FHA 1,2,3,4; Library Club 2; 4-H 4, President 4

ELTON RUSS
"It is not wise to be wiser than is necessary."
Football 2,3,4; 4-H 1,2,3,4; Social Studies 1,2; Math 1,2; Band 1,2,3; Library Club 4

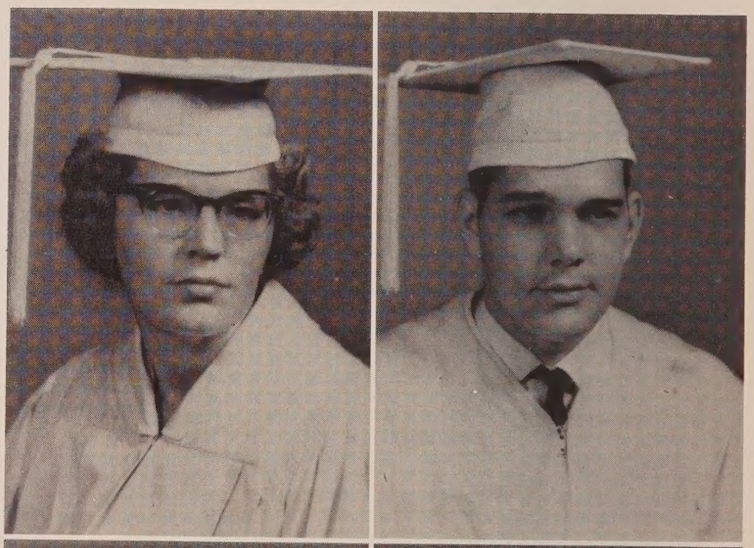

WILLIAM THOMAS RAINES
"We think a happy life consists in tranquillity of mind."
Football 3; FFA 1,2,3,4; Softball 1; Parliamentary Procedure 2,3,4

MARY SUE SHORES
"Health and happiness mutually beget each other."
FHA 1,2,3,4, Historian 2, President 3, Vice President of Program of Work 4, Convention 2; Student Council Representative 1; Class Vice President 2; Library 4; Junior Play; Vagabonds 4; Miss Vernon Candidate 4

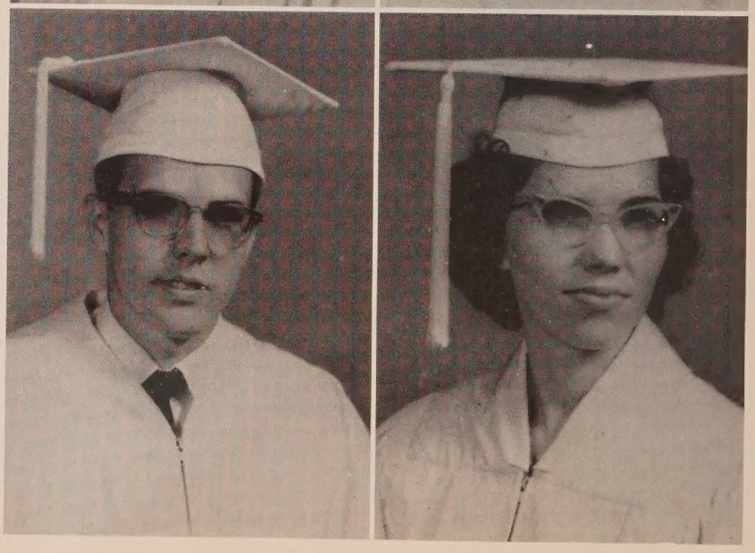

VONCILE SMITH
"Simplicity of character is the natural result of profound thought."
Miss Vernon Candidate 3

JOE LEE SMOTHERS
"As to posterity, I may ask what has it ever done to oblige me?"
FFA 1,2,3,4, Sentinel 3,4; Library 2,4; 4-H Club 1

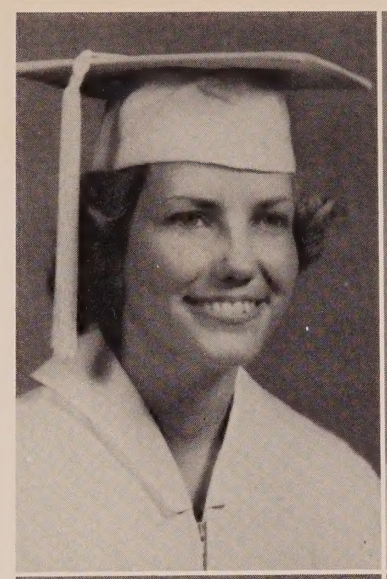

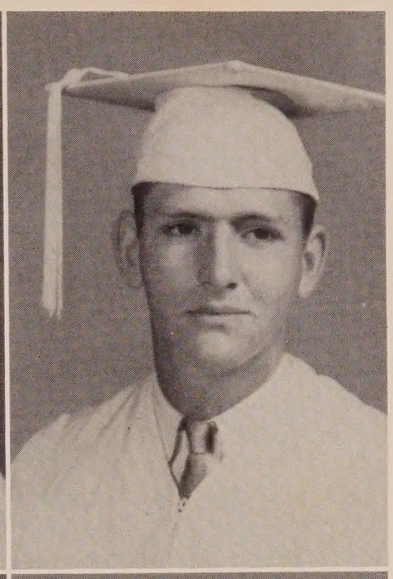

FLORINE STRICKLAND
"Silence is more eloquent than words."
Library 1,2,4; Devotional 1

LEONARD ASHLEY SWEEZEY
"Anything done for another is done for oneself."
Beta Club 2,3,4, President 4; Social Studies 2, President 2; Junior Play; Class President 1,2; Math 2; Student Council 4; Math Award 3

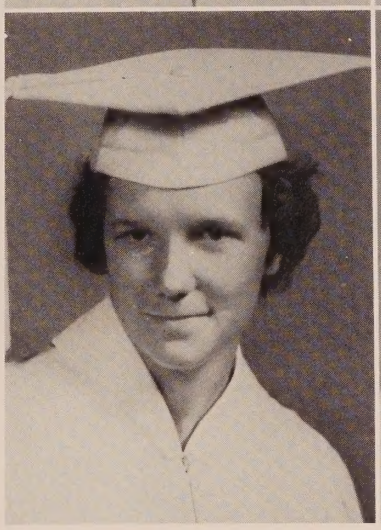

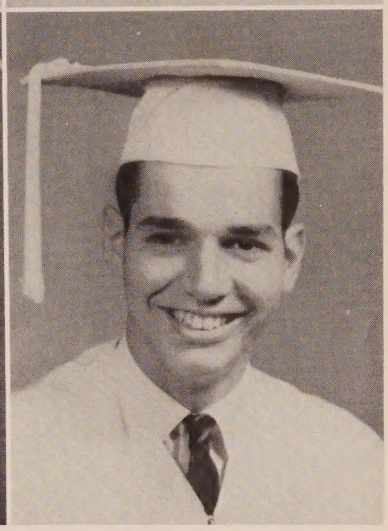

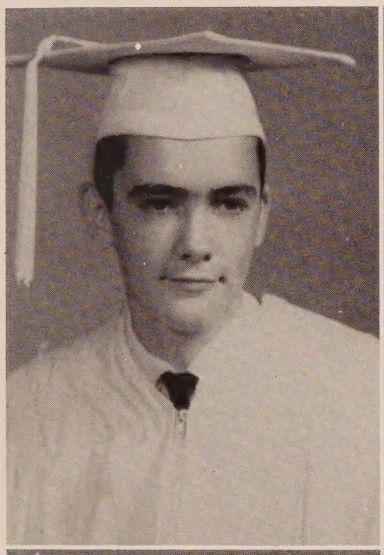

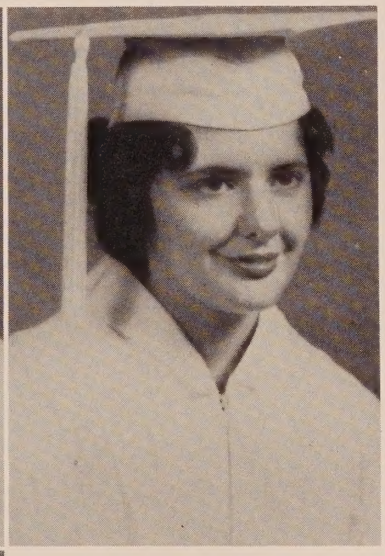

GEORGE TAYLOR JR.
"Inspiration and genius--one and the same."
Library 2,3; 4-H 1,2,3,4, Secretary 1, Vice President 2, President 3,4

YVONNIE VAUGHN
"Gentle of speech, beneficent of mind."
FHA 1,2,3,4; Homecoming Queen Candidate 4; Halloween Queen 3

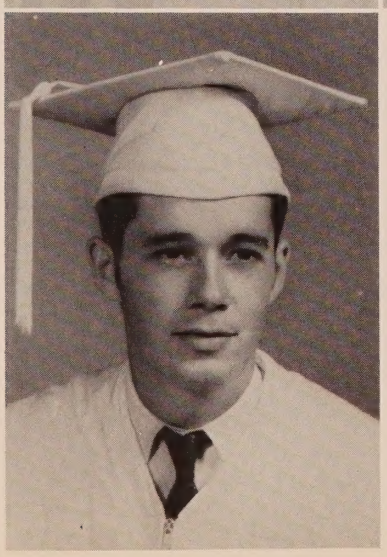

DANIEL WALLACE
"If a man is worth knowing at all, he is worth knowing well."
FFA 1,2,3,4

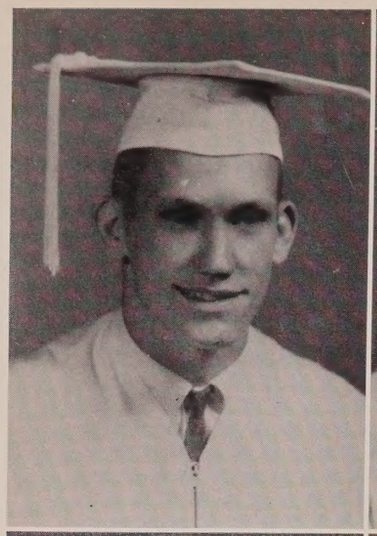
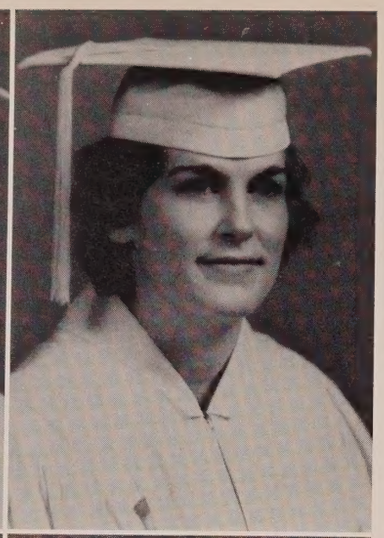

HERSCHEL TUCKER WALLER
"Great works are performed not by strength but by perseverance."
Basketball 1,2,3,4, All-Conference 3; Track 2,3,4; Football 1,2,3,4, Player of Week 3,4, All-Conference 2,3; Baseball 1,2,3,4; V-Club 1,2,3,4; Student Council 2; Vagabonds 2,3,4; Junior Play; Library 4; FFA 3; Conference Discus Record

LYNDA ANN WALLER
"The most completely lost of all days is that on which one has not laughed."
Paper Staff 4; Vagabonds 1,2,3,4, Reporter 4; Junior Play; Class Secretary-Treasurer 3,4; FHA 1,2; Homecoming Queen Candidate 4; Social Studies 1,2; Math 2; Band 1

LINDA SUE WARD
"Brevity is the soul of wit."
FHA 1,2; Beta 3,4, Publicity Chairman 4; Yearbook Editor 4; Vagabonds 3; Math 4, Secretary 4; Junior Play; Class Vice President 2; Miss Vernon Runner-Up 4; Homecoming Queen Runner-Up 4; Senior Queen

PATRICIA GAIL WELLS
"Patience is a necessary ingredient of genius."
Student Council 2,3,4; FHA 1,2,3,4; Vagabonds 1, 2,3,4, President 4; Beta 2,3,4, Secretary 3, Projects Chairman 4; Junior Play; Glee Club 1,2,4, President 4; Cheerleader 3; Social Studies 1; Math 4; Homecoming Queen Candidate

JANICE ELIZABETH WHITE
"Many receive advice, only the wise profit by it."
Vagabonds 2,3,4, Secretary-Treasurer 4; Yearbook 4, Business Manager 4; Junior Play; Typing Award 3; Beta 4; FHA 1,2; Social Studies 1, Secretary-Treasurer 1

LINDA SUE WHITE
"Man is the only creature endowed with the power of laughter."
FHA 1,2; Homecoming Queen Runner-Up 3; Cheerleader 4; Band 2

JOHN ELTON WORTHINGTON
"A learned man is an idler who kills time by study."
Library 1,2,3; FFA 1,2,3; V-Club 3,4; Football 2, 3,4

PHALA ELIZABETH WORTHINGTON
"Giving is true having."
FHA 1,2; 4-H 4; Glee Club 3

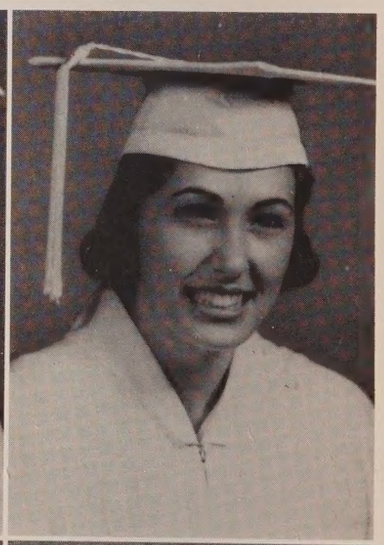
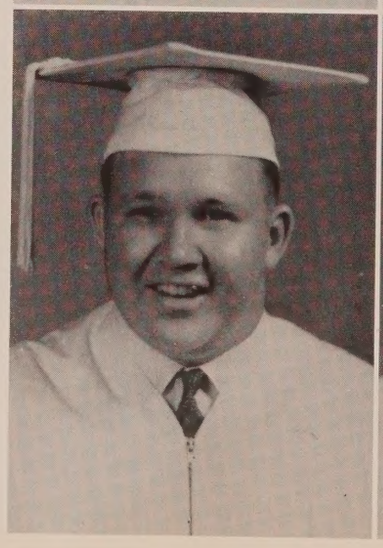
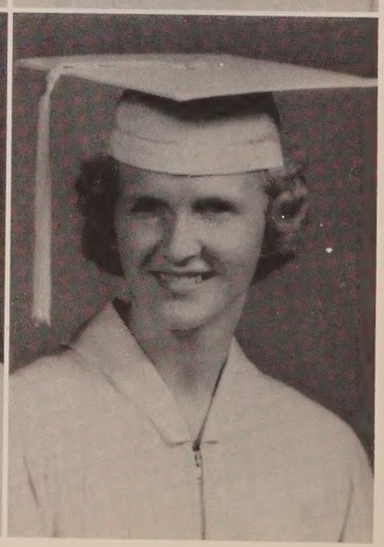

Class of '64

Daryl Owens, President
George Dietz, Vice President
Janice Waller,
Secretary-Treasurer
Shelia Cook, Reporter

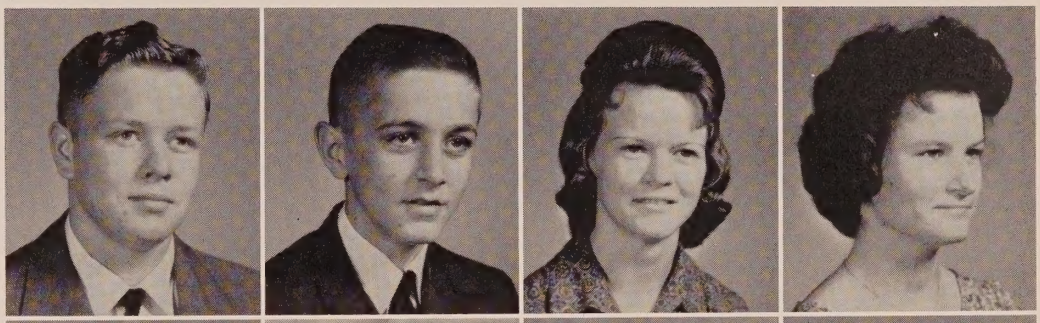

Wallace Hammond,
Parliamentarian
Bobby Thames
Roy Lee Carter
Charles Cook

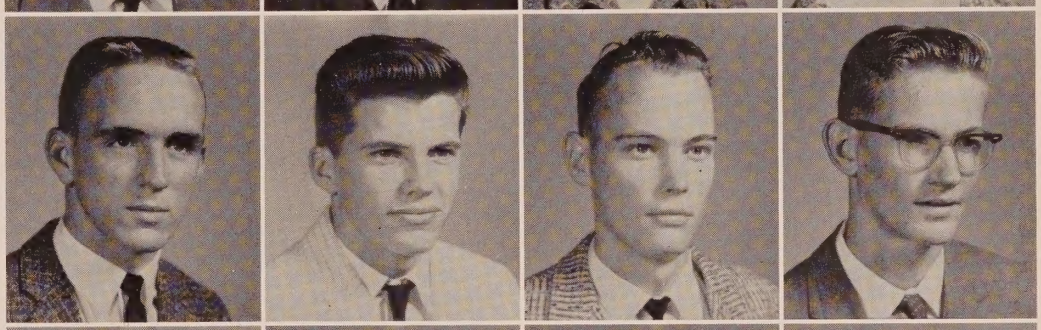

Quincy Pettis
Bessie Mae Yates
Hayward Brock
Billy Spiers

Orville Hall
Eddie Wayne Barfield
Claude Pettis
Sue Cook

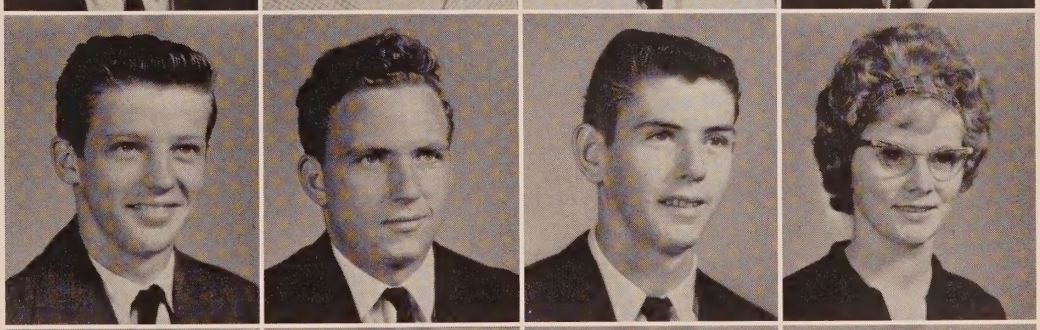

Darrel Armes
Barbara Baldwin
Rolen Johns
Hilma Burke

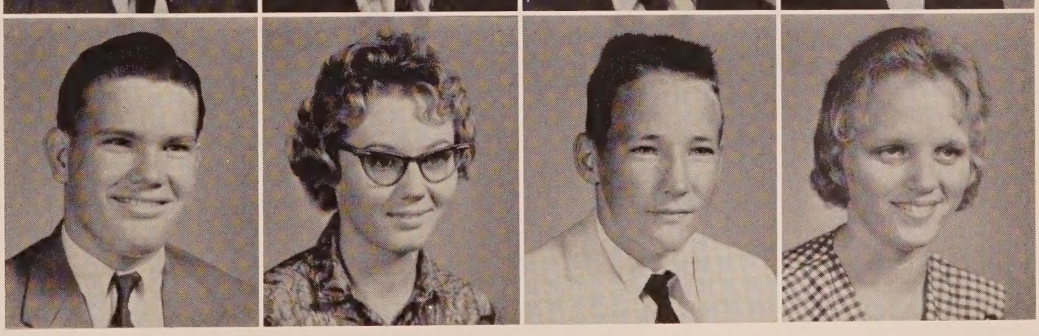

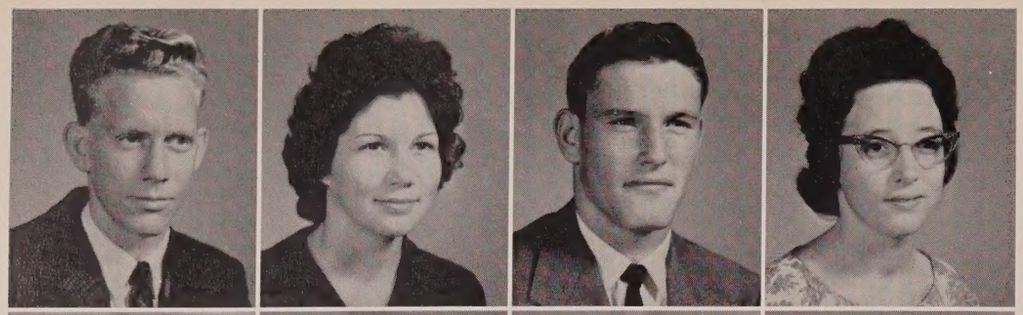

Alton Morrell
Veronica Lee
Donald Cook
Louise Johns

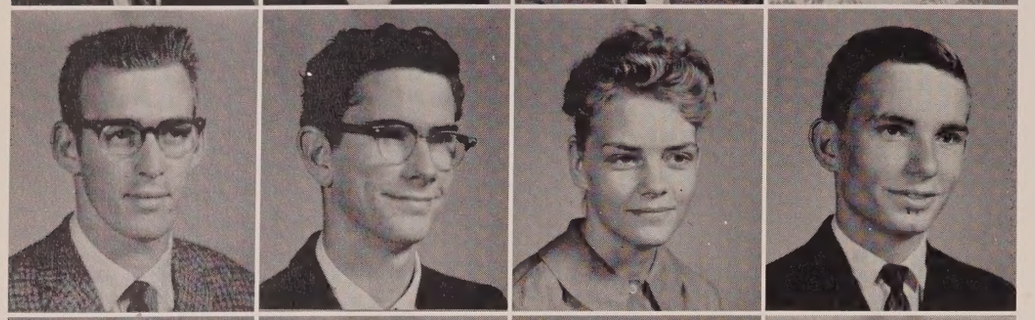

Leonard Tipper
Bob Wells
Elouise Finch
Billy Ray Harcus

David Eberle
Drexal Harris
Martha Taylor
Loyal Grantham

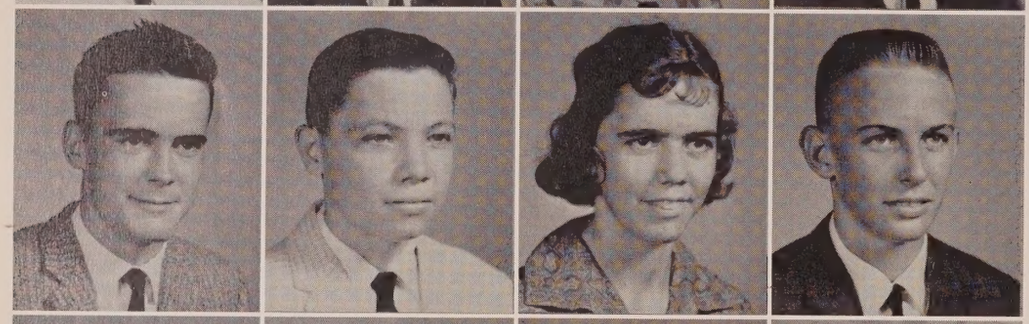

Theron Russ
Marvin Reno
Hazel Leavins
Noel Tiller

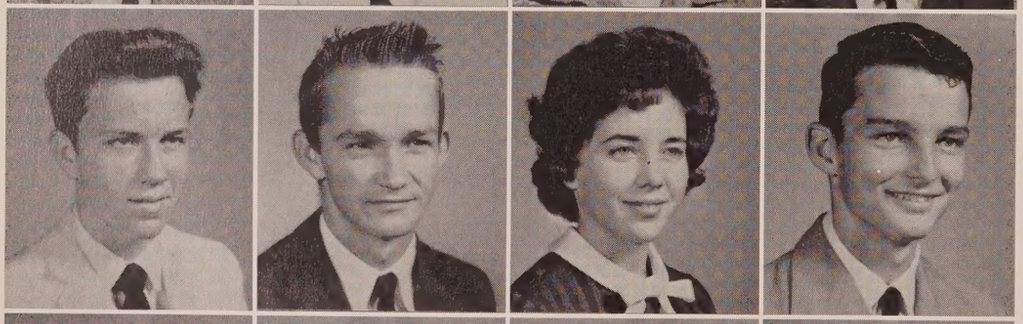

Murray Shipes
Walford Sumner
Patricia Sapp
Ralph Dorsey

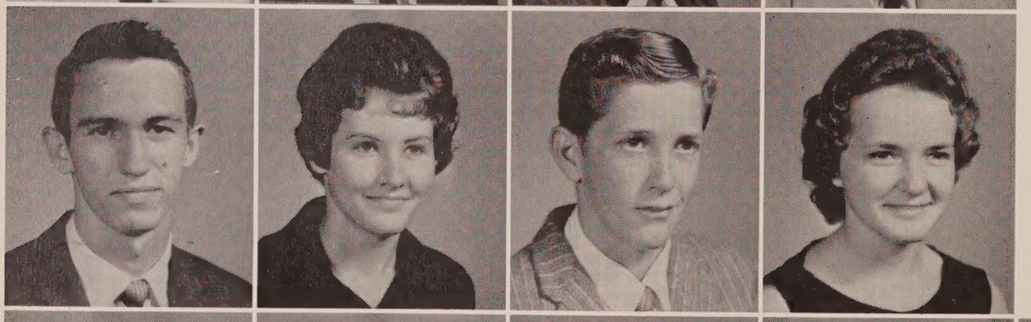

Charles May
Janice Brock
Edward Cook
Janice Tyre

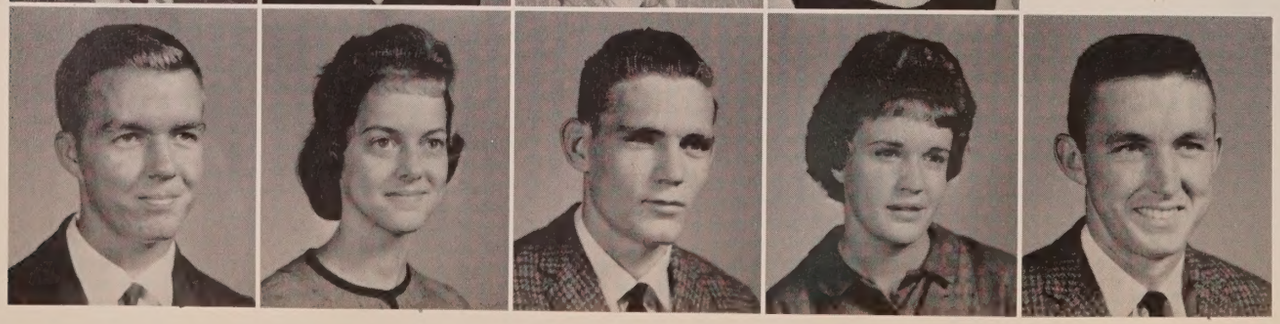

Lavon Smith
Betty Pippin
Daniel Stiller
Yvonne Spence
Leslie Cook

Sophomores

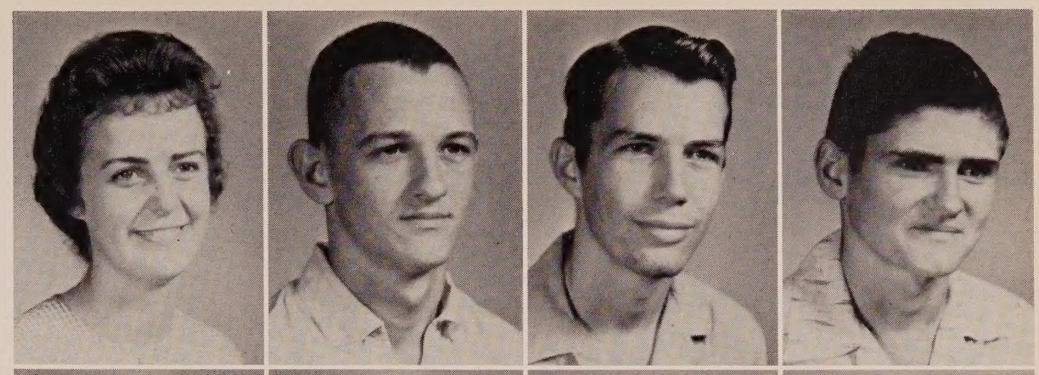

Rita Riley
Lee Roy Chestnut
Neil Rogers
Glynn Adkins

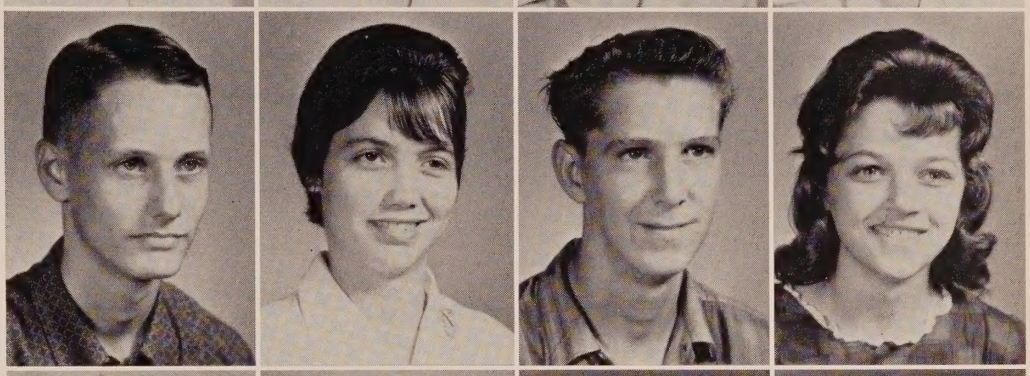

Marcus Harrell
Marion Zachary
John Riley
Mary Ruth Hall

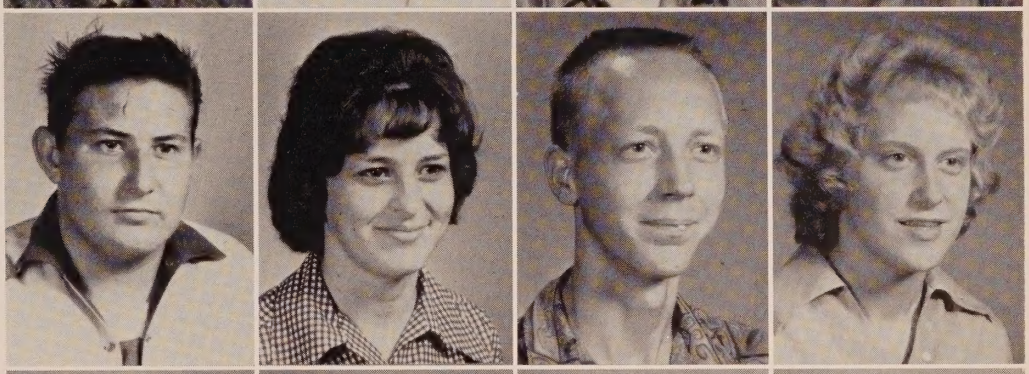

James Everett
Sue Bush
Ray Finch
Virginia Morrell

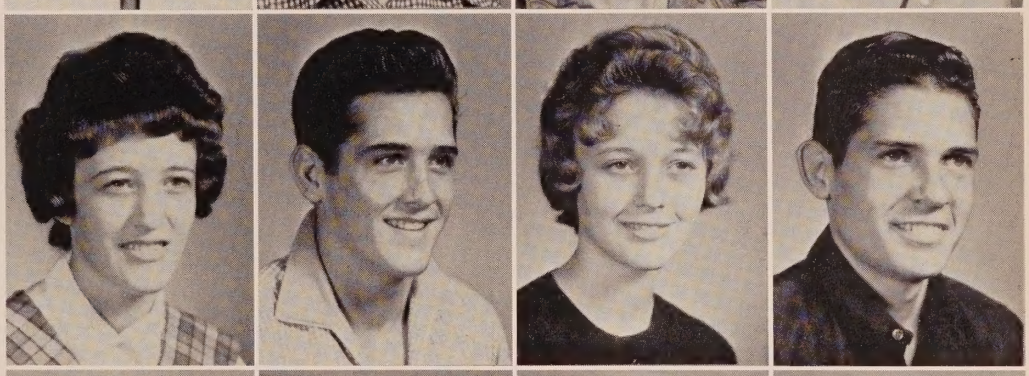

Sharon Lewis
Bill Bruner
Cheryl Weaver
Walter Cook Jr.

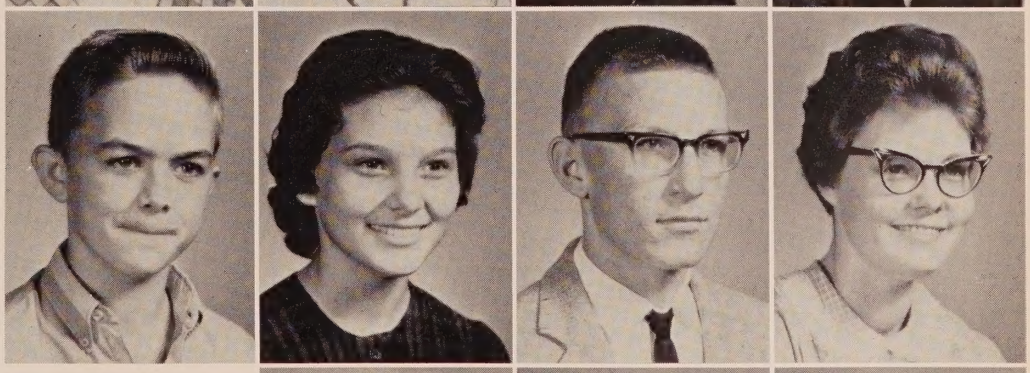

Ronny Johnson
Faye Shores
Herbert Haddock
Judy Armstrong

Jerry Brock
Betty Sue Bruner
Joseph Connell

Martha Dixon
Lamar Raley
Betty Enfinger
Vic Peco

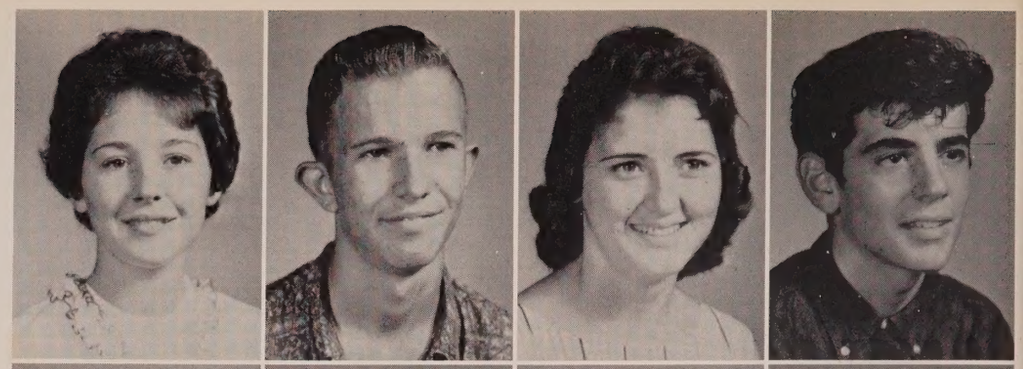

Jackie Hall
Kenny Dykes
Jennifer Pippen
Jimmy Shores

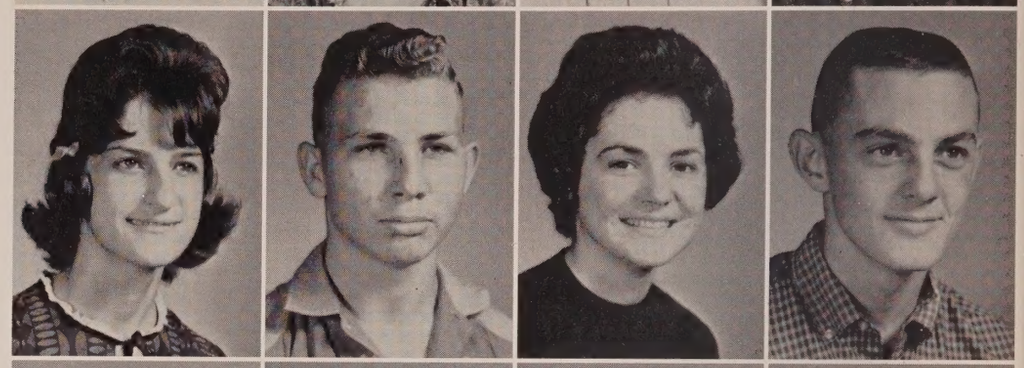

Peggy Mitchell
Gerald Owens
Ezell Burch
John Henry Porter

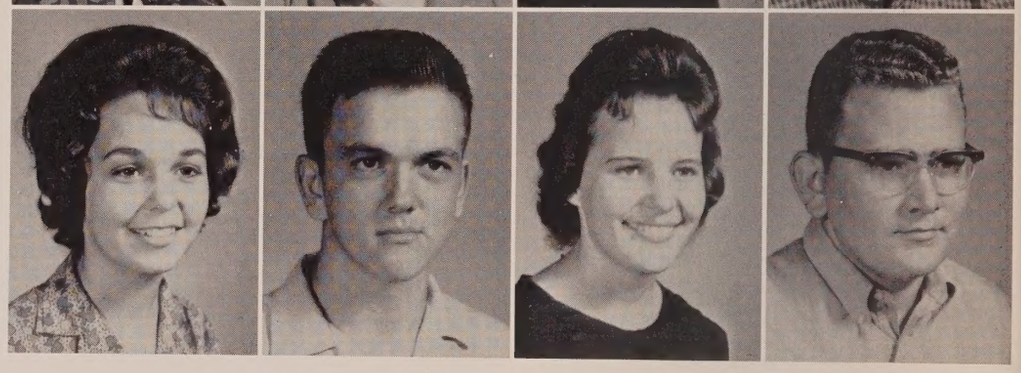

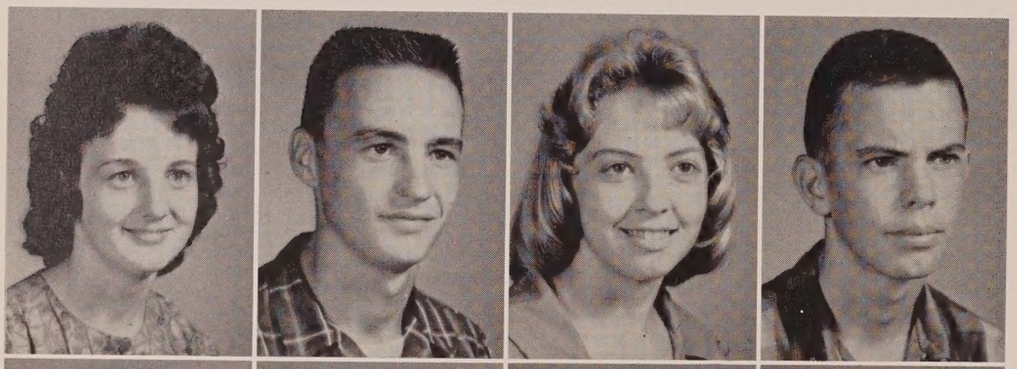

Olivia Hammock
John Pelfrey
Lillian Cook
David Owens

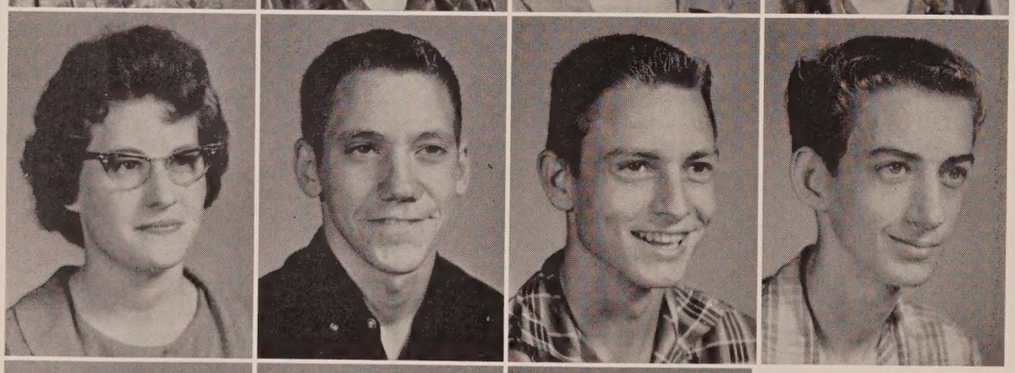

Sarah Harrell
Larry Waller
Don Galloway
Roger Phillips

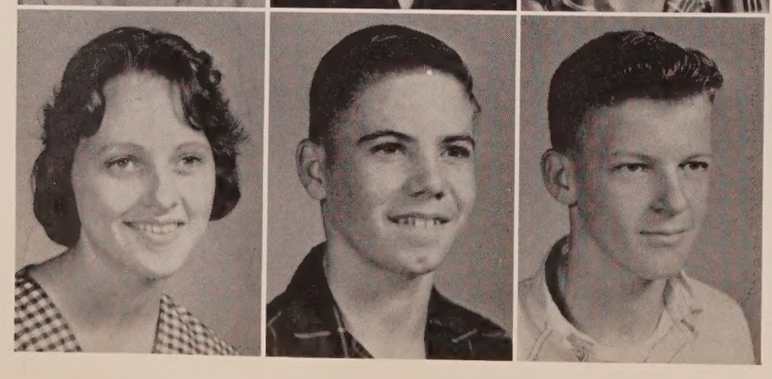

Wilma Burke
Marvin Martin
Dwight Perkins

Judy Roberts
William Miller
Rhonda Dalton
Kenneth White

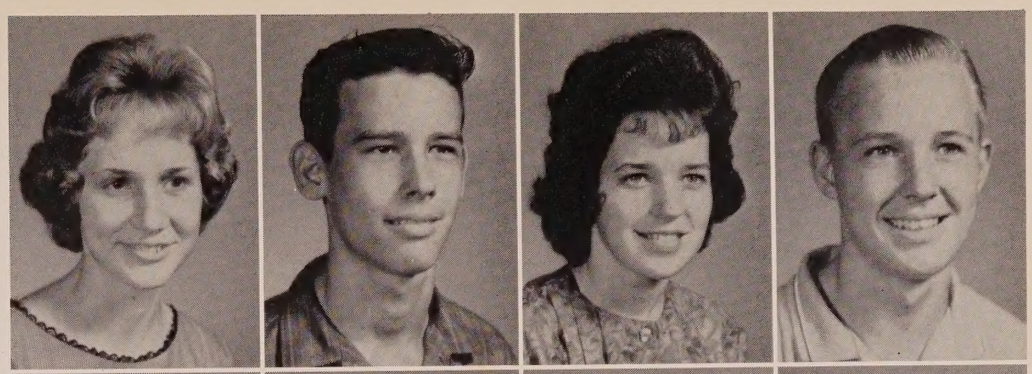

Patricia Alewine
Archie Cook
Brigitte Laine
James Pettis

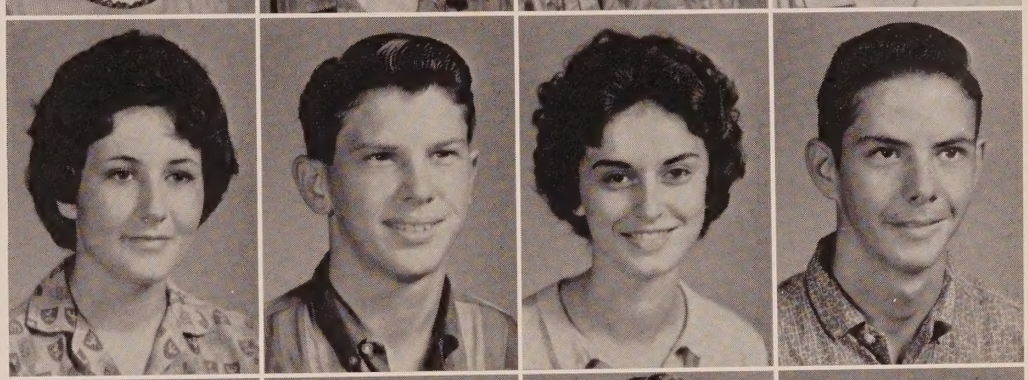

Ann Hicks
Carl Hughes
Willie Taylor
Tommy Cook

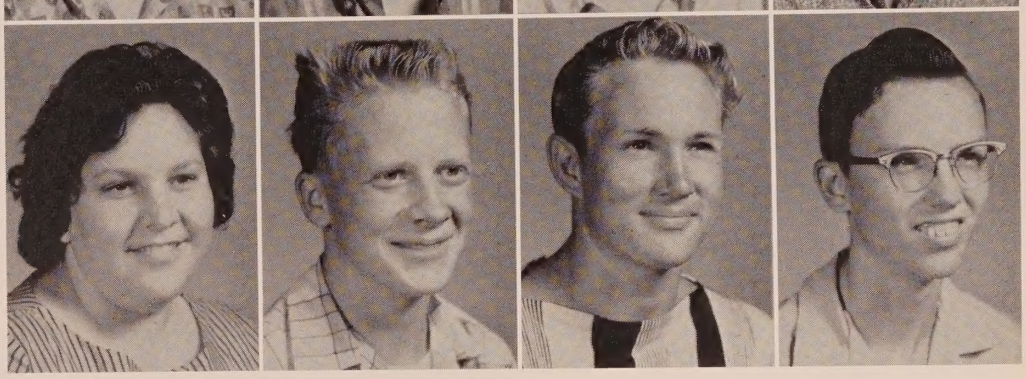

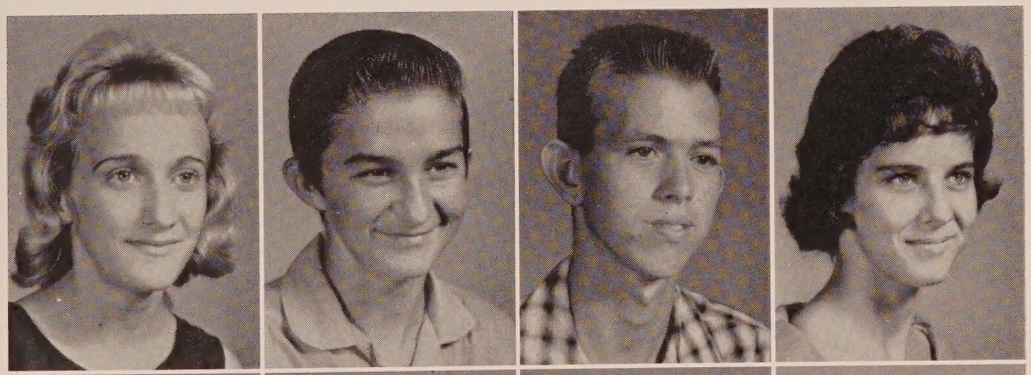

Marva Nell Worthington
C. T. Sumner
Joel Wells
Mytildy Collins

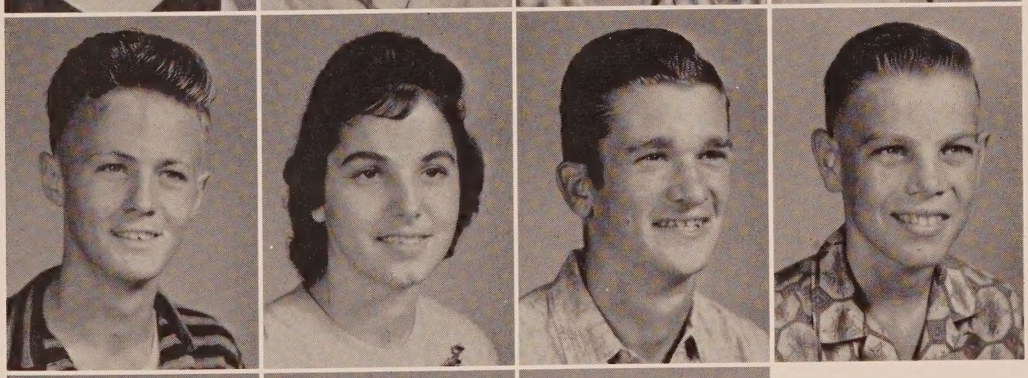

James Redmon
Darlene Caruso
Roy Anderson
Henry Tucker

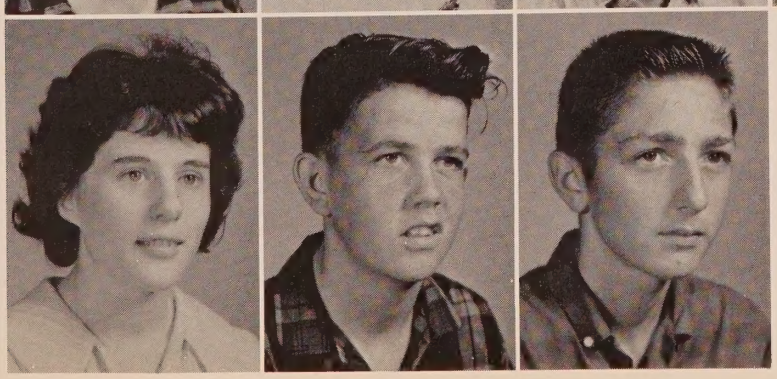

Laura Gilmore
Ronnie Finch
Curtis Thompson

Junior High

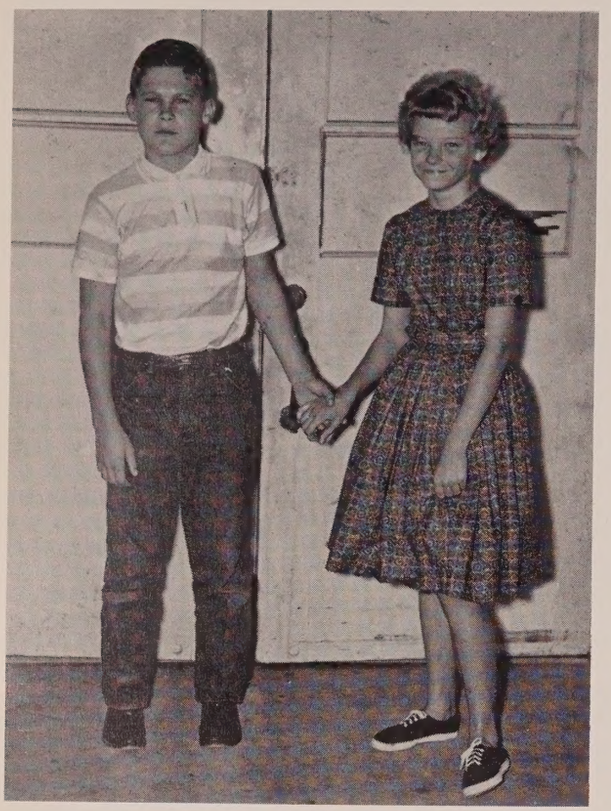

REBECCA BONNER
GERALD WARD
Eighth Grade Favorites

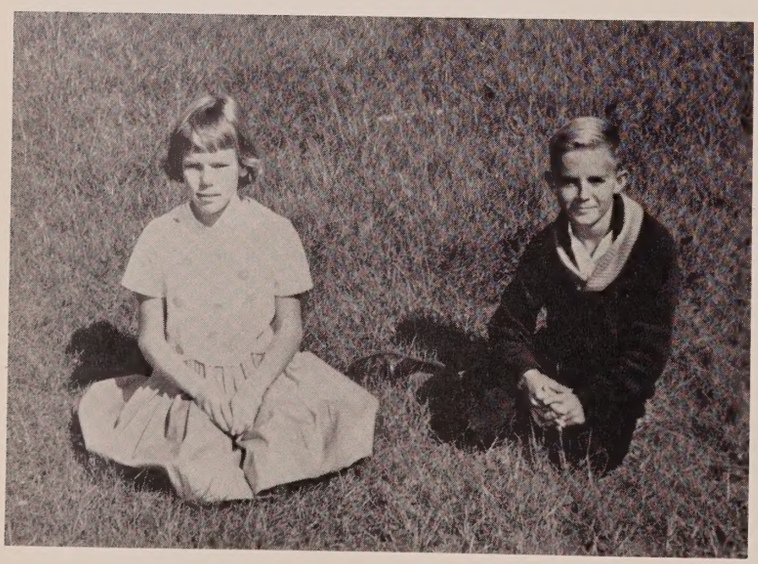

NELL OWENS
SAMMY JOHNSON
Seventh Grade Favorites

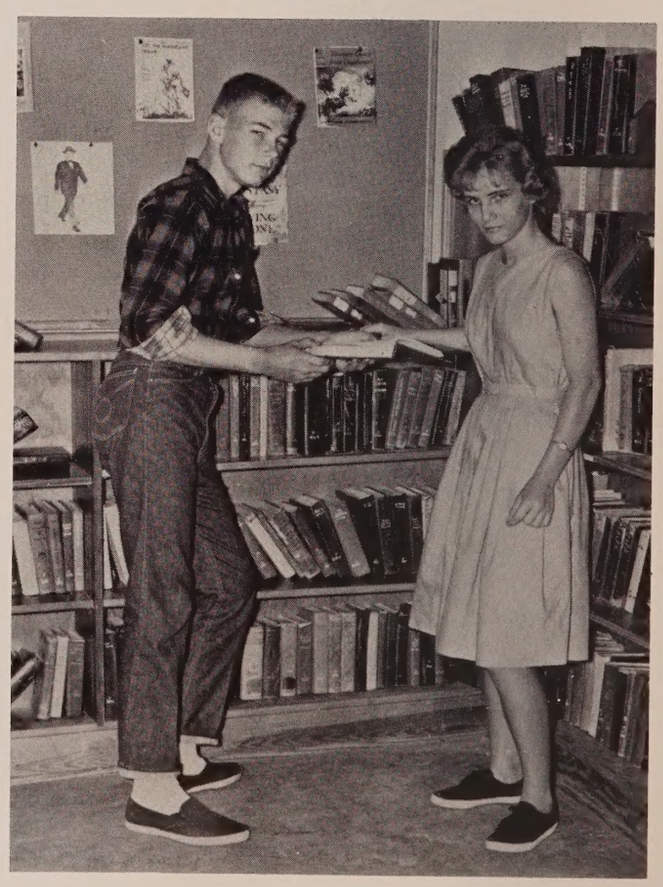

ZENA STILLER
LARRY LAND
Freshman Favorites

Freshmen

Lester Anderson
Larry Carter
Barbara Pitts
William McKeithen
Lilla Brock

Millard Leavins
James Roberson
Clera Pettis
Elbie Morrell
Peggy Storm

Gerald Hammock
Irene Hall
Helen Finch
Mary Owens
Geraldine McCullough

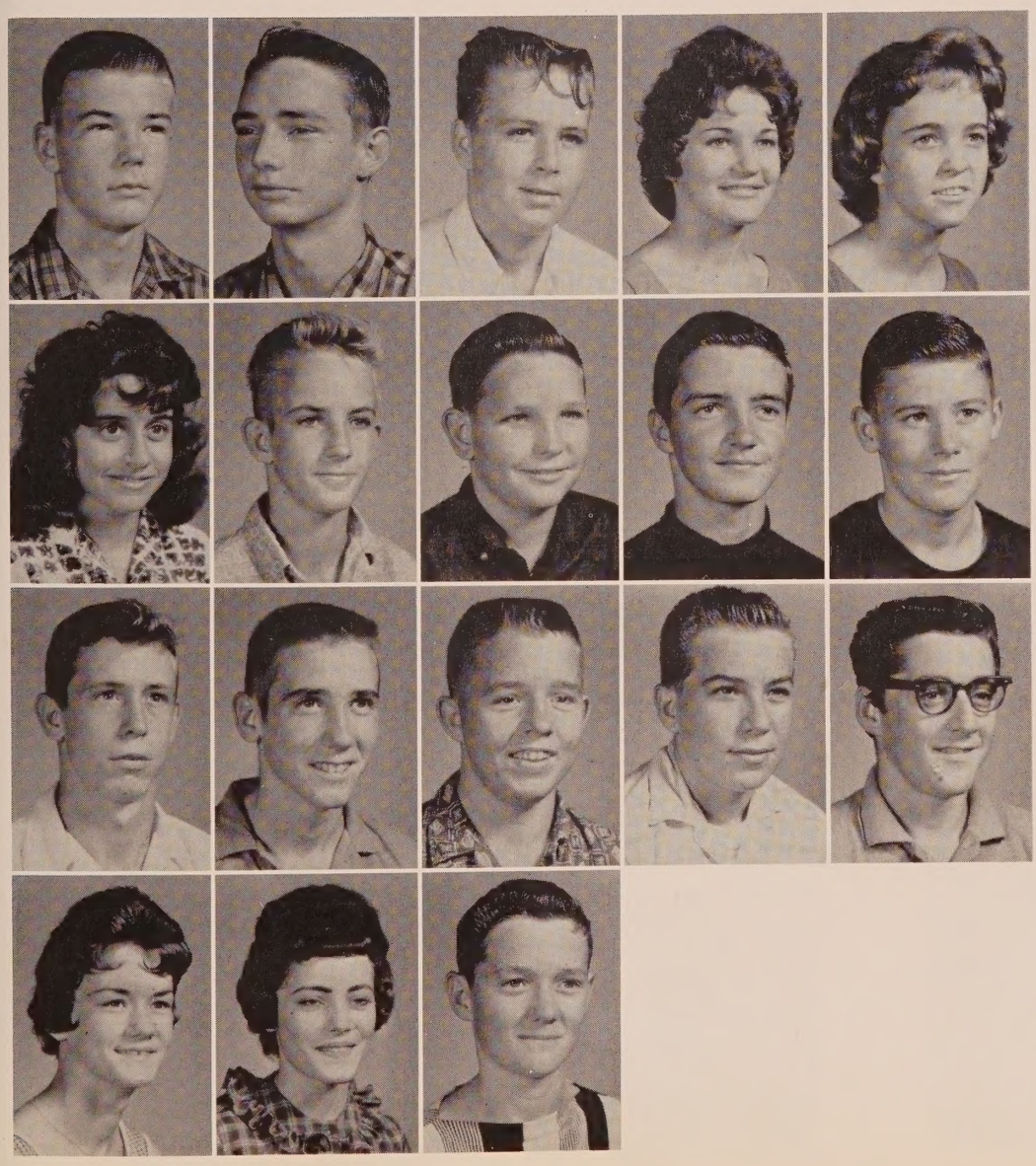

Larry Land
Jim Rogers
Jimmy Coatney
Donna Stanley
Glenda Carter

Nancy Kent
Hamilton Felder
Dwain Harris
Wendell Smith
James Ward

Ernest Armstrong
Richard Evans
Cleston Bodie
Ronnie Brock
Fred Gilley

Judy Helms
Janis Morrell
Jimmy Gilmore

Jack Conner
Velma Finch
Lavon Crawford
Wallace Cook
Elmon Mallory

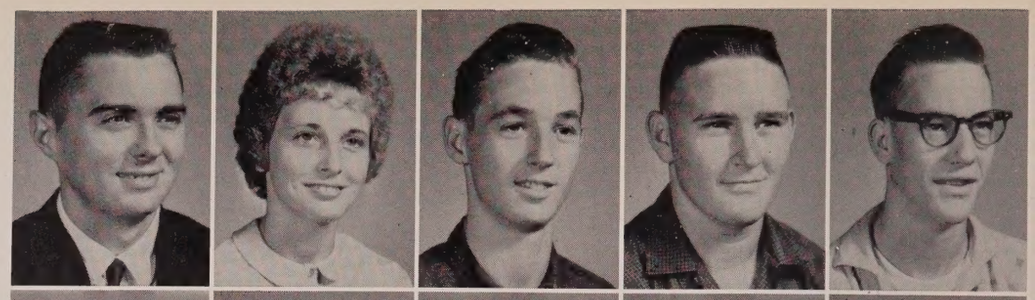

Allen Kelly
Robert Peters
Pam Pennington
Dana Brock
Zena Stiller

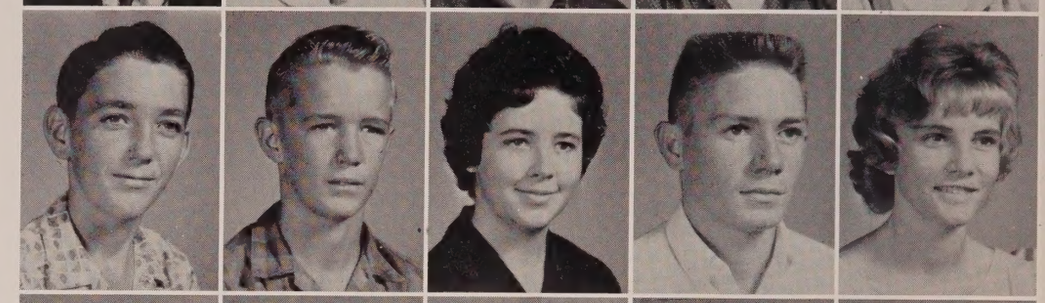

Steve Nelson
James Jenkins
Ronald Walsingham
Diane Finch
Roland Tiller

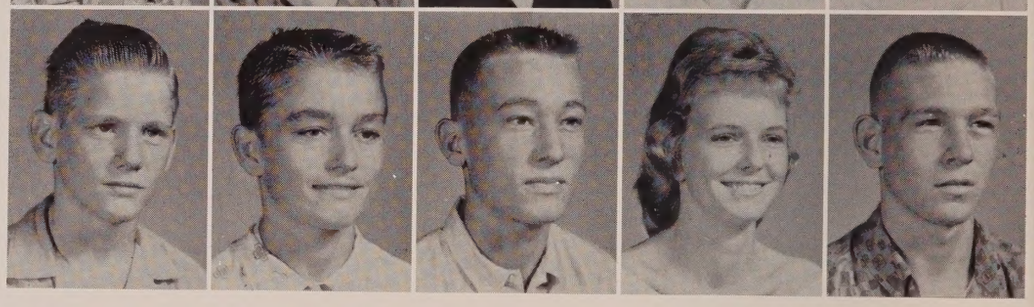

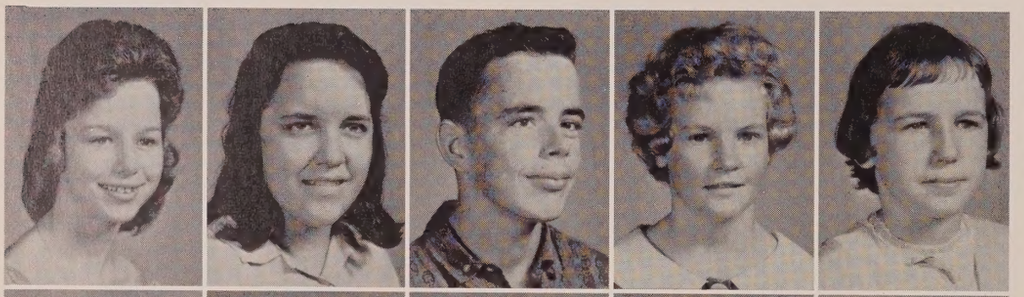

Jeanette Pipkin
Ople Tharp
Lamar Grantham
Mary Cook
Margaret Sheffield

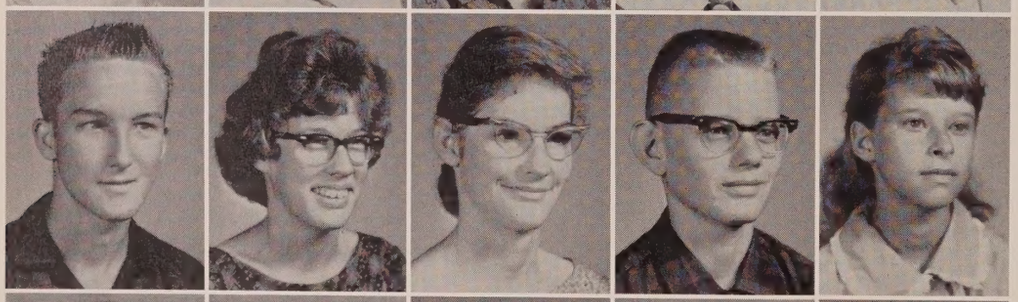

Thomas Haygood
Betty Jo Hewett
Shirley Cook
Jerome Brock
Gloria Church

Helen Pippin
Linda Cook
Diane Brock
Fred Johnson
Raymond Owens

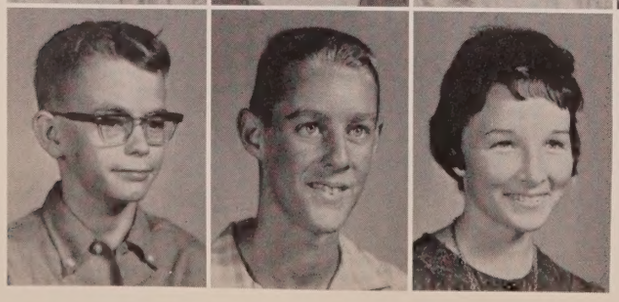

Harold Roche
Paul Syfrett
Linda Pelfrey

Eighth Grade

Danny Duke
Arlene Phillips
Billy Taylor
Deline Rogers
Robert Strickland

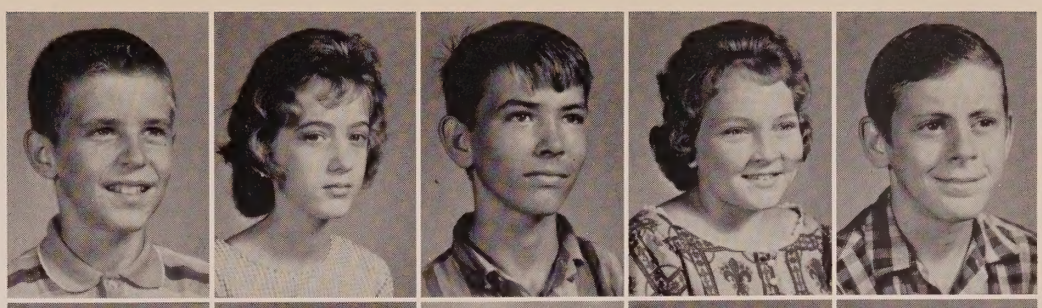

Linda Roberts
Robert Duty
Mary Jernigan
Ronnie Locke
Nell Dean Page

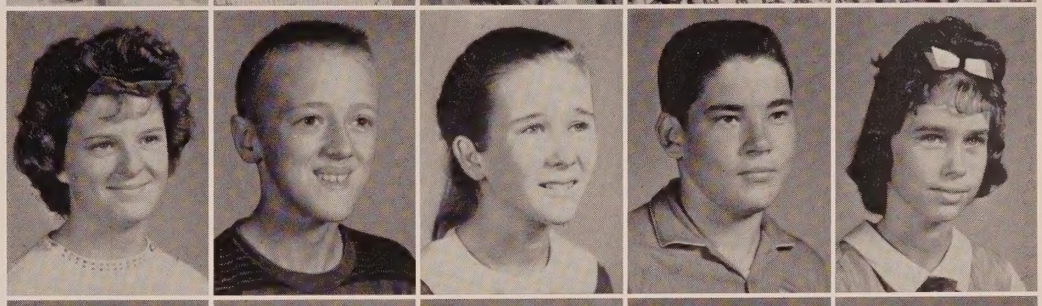

L. C. Parrish
Virginia Dalton
Milledge Suggs
Laura Harrell
Clinton Cooper

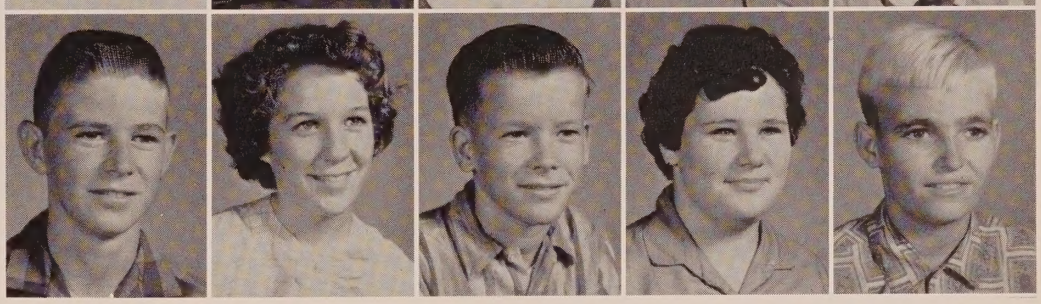

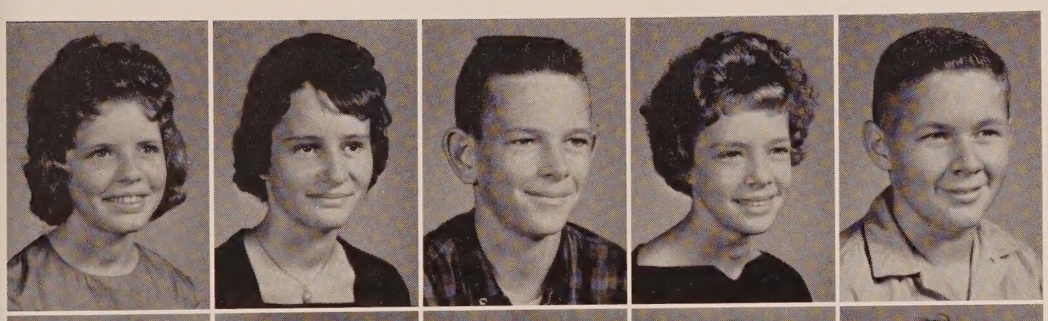

Annice Ellis
Ozeal Burch
Granvel Hood
Gwen Pitts
Michael Brock

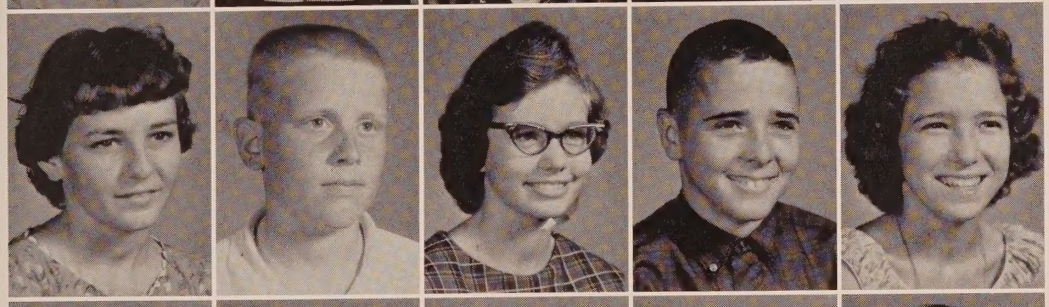

Wanda Pettis
Michael Sleezer
Gloria Armstrong
George Vaughn
Olene Boyett

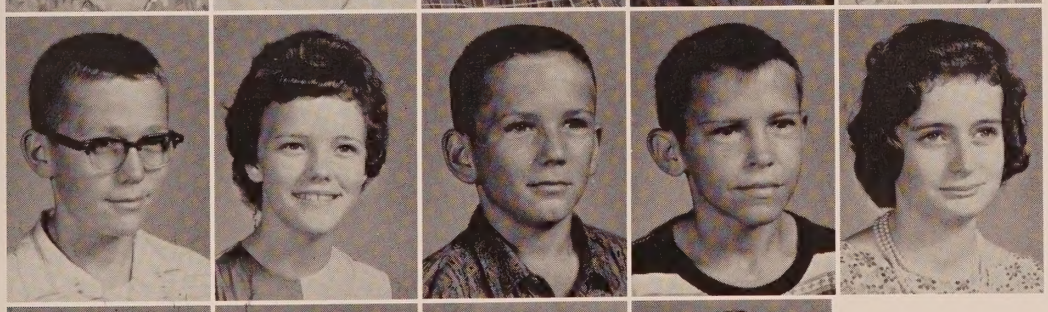

W. C. Gilmore
Joyce Bruner
Colman Martin
Billy Boyett
Donna Perkins

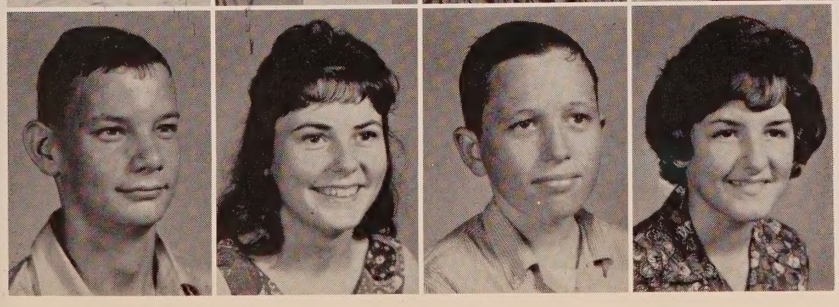

Windell Cook
Jo Ann McWilliams
Grady Dykes
Melanie Russ

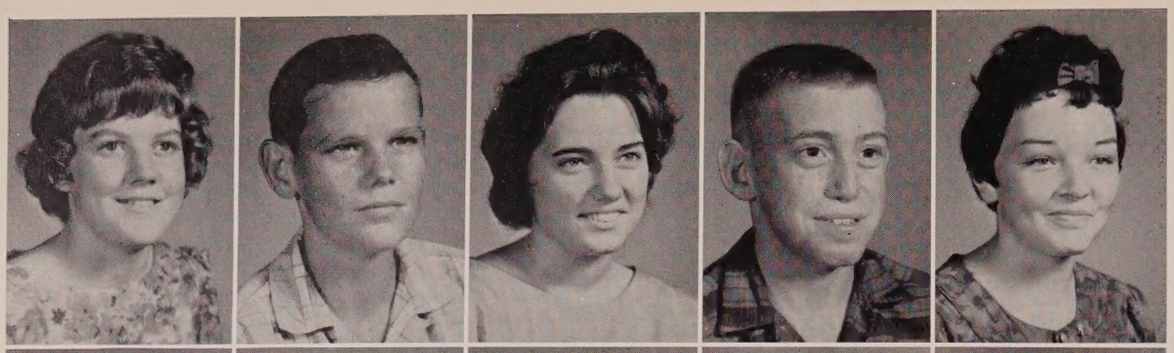

Delores Cook
Junior Kirkland
Charlotte Douglas
Warren Williams
Mona Pelfrey

Elaine Ferguson
Larry Marshall
Diane Pipkin
David Everett
Joyce Tucker

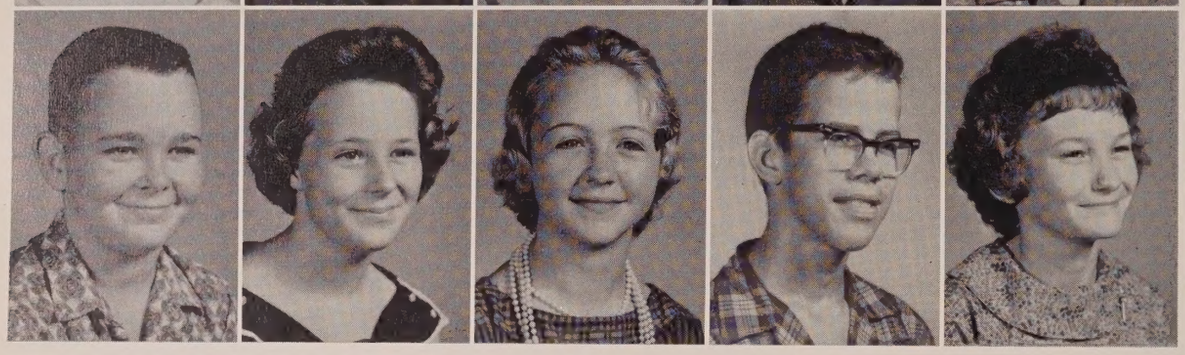

Buford Faison
Neta Crawford
Barbara Johnson
Johnny Anderson
Merida Bonner

Harlon Register
Joan Redman
Mike Warren
Margie Leavins
Dannie Martin

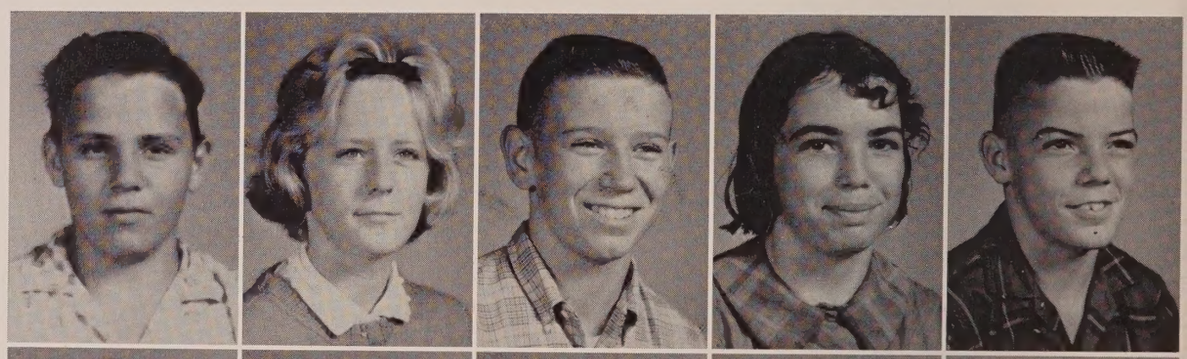

Patsy Wood
Zondra Hammock
Ronnie Strickland
Wesley Hall
Ollie Tharpe

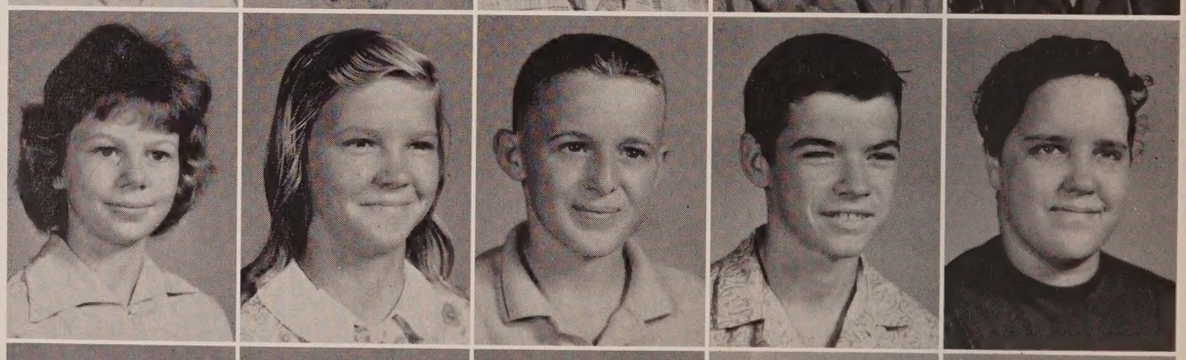

Gerald Ward
Mary Johns
Trudy Douglas
Deloyd Martin
Rebecca Bonner

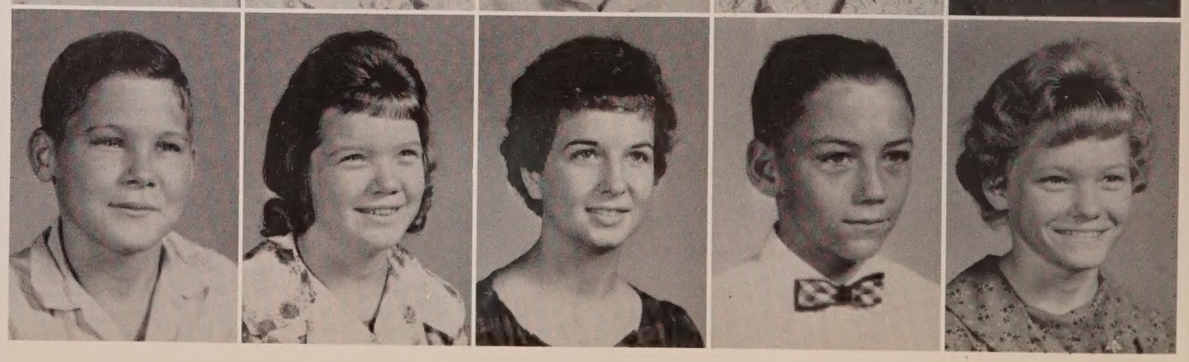

Seventh Grade

Georgia Worthington
Perry Burke
Patsy Dalton
Wesley Yohn

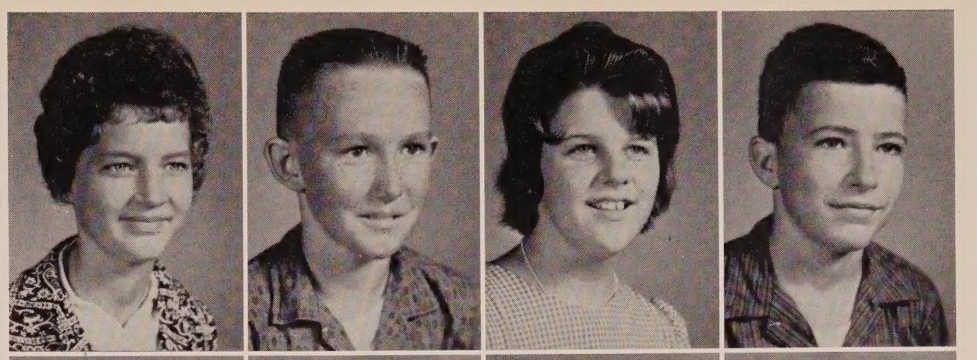

Alice Faye Yates
Robert Mathews
Myra Dixon
Bruce Peters

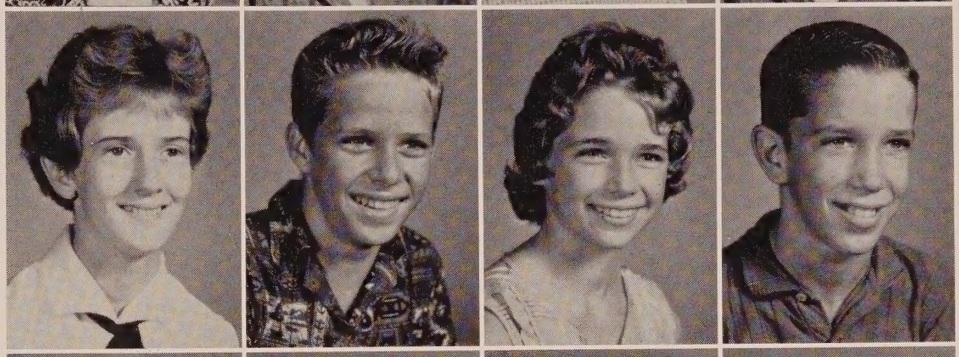

Cathy Brock
Joe Parrish
Joyce Strickland
Howard Dykes

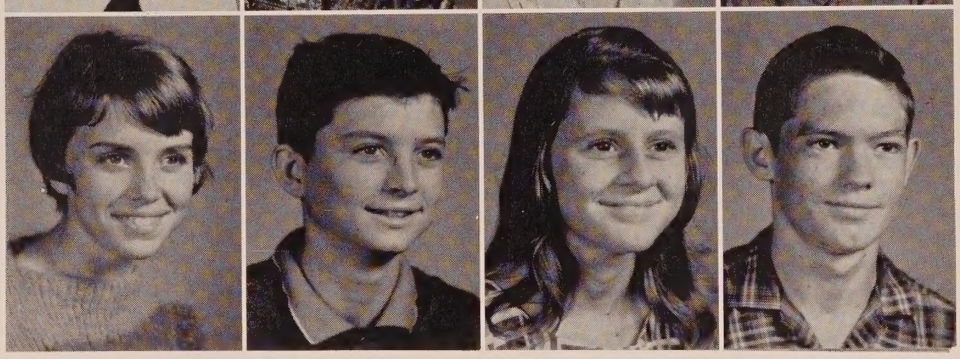

Betty Bryant
Jeffrey Shipes
Linda Cook
Kedric Smothers

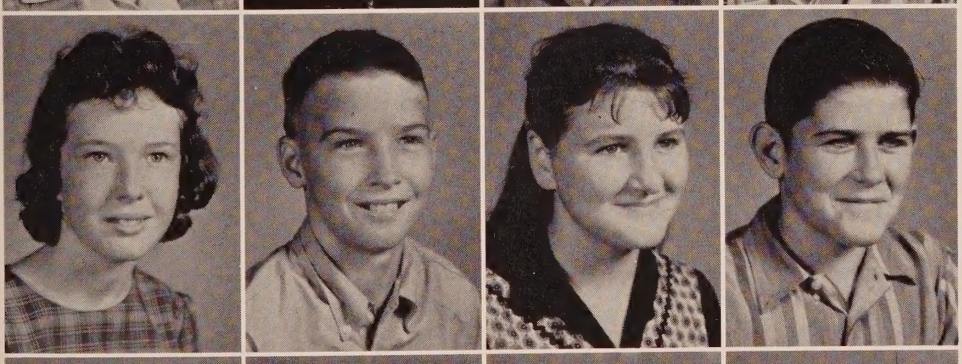

Janice Hayes
Thomas Leavins
Wynonia Kendrick
Raymond Brock

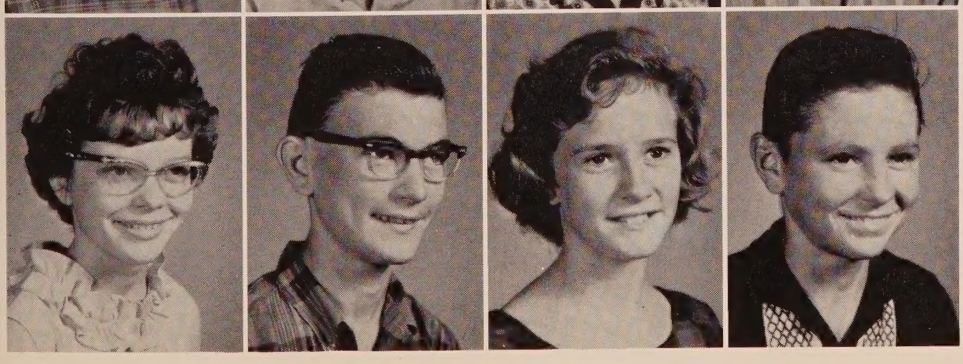

Peggy Simmons
Glenn Tutton
Lana Brock
Paul Gilley

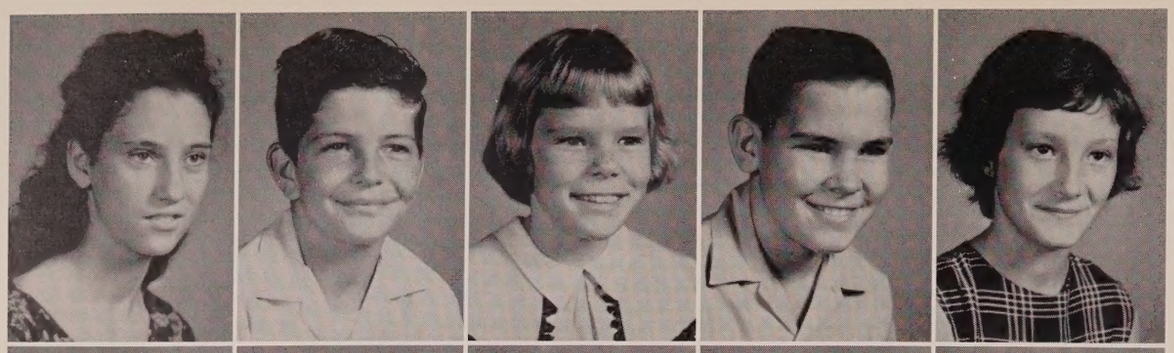

Voncile Douglas
Jerry Brock
Nell Owens
Robert Mitchell
Donna Keith

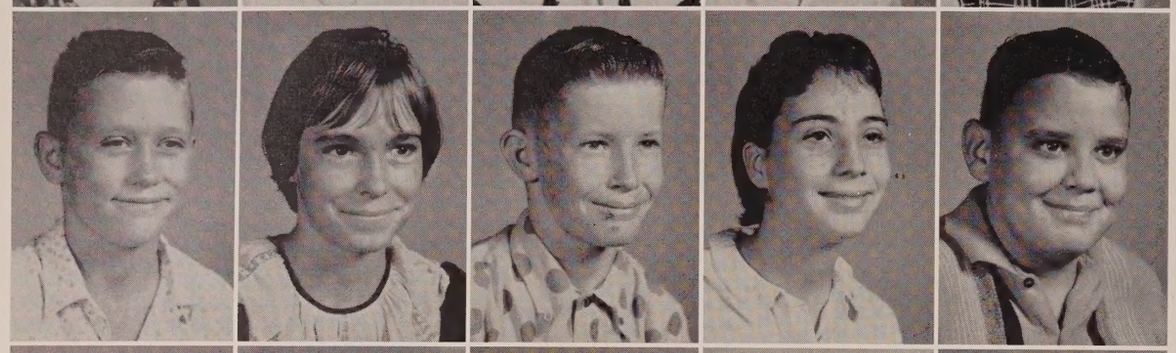

John Jenkins
Vitana Cooper
Jerry McDade
Brenda Caruso
Larry Cook

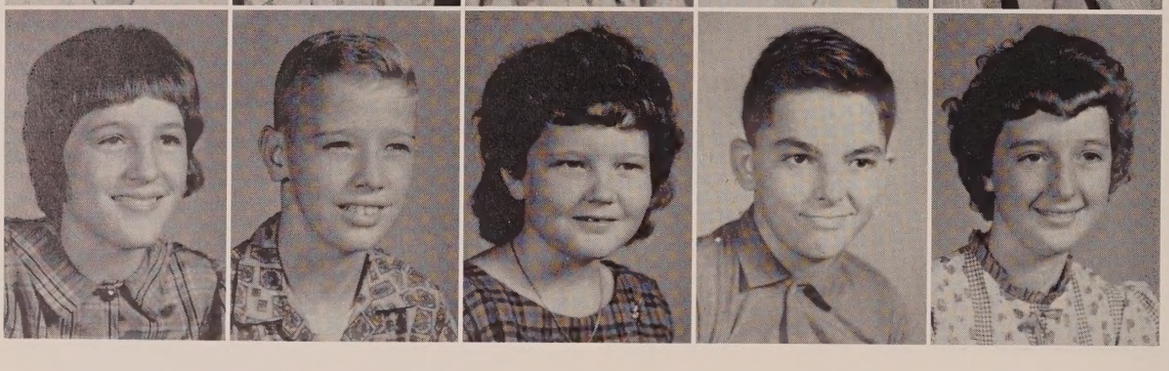

Kathleen Lewis
Harry Duty
Gail McAdams
Theron Cook
Mary Crawford

David Armstrong
Mary Jenkins
Buford Dykes
Kathryn Strickland
Sammy Johnson

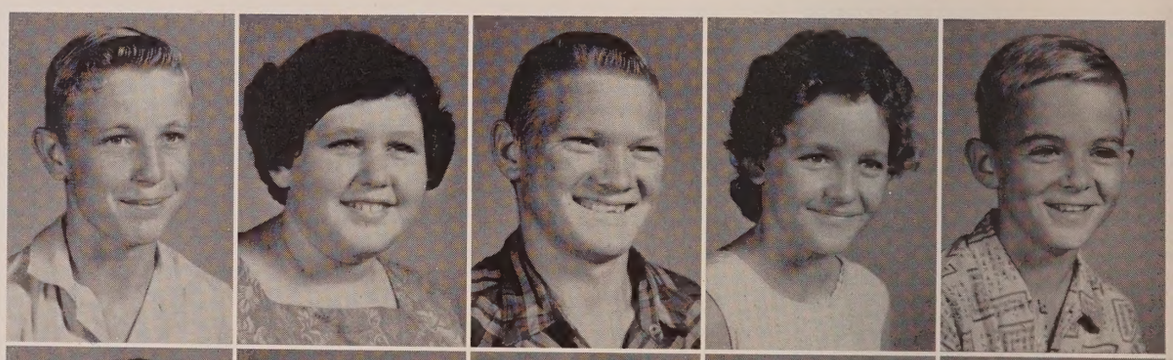

Edell Morrell
John Hall
Sandra Armstrong
Alfred Kelly
Susan Pitts

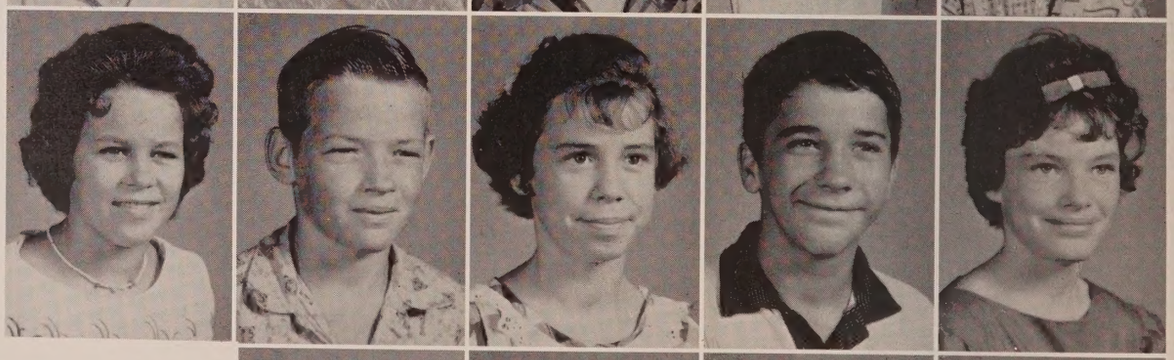

Hiram Hall
Faye Joyner
Mack Finch
Barbara Parrish

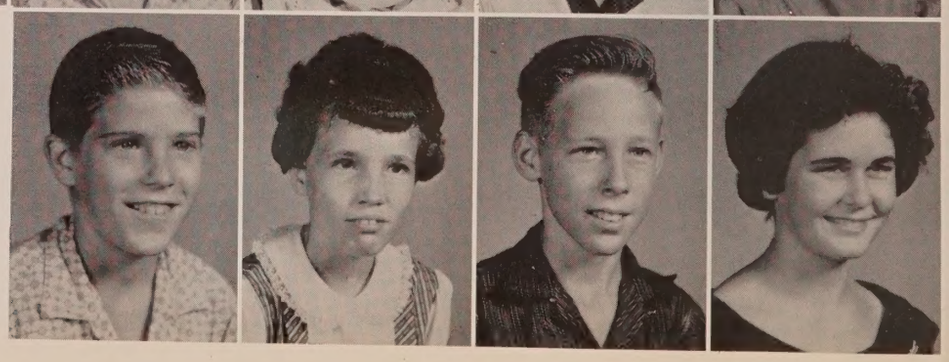

Organizations

A new school day begins.

Seniors and ex-seniors enjoying annual Christmas party in the senior den.

The eleven senior football players receive their jackets in assembly.

Shirley Gainey, Adron Coatney, and Lynda Waller have fun at a Christmas Party in the front yard of a senior's home.

Vagabonds

Members of Vagabonds listen to Bill Page sing. They are Iva Jean Barnes, Ernie Brock, Orville Hall, Veronica Lee, Jimmy Pennington, Pat Sapp, Brigitte Laine, Diane Brock, David Eberle, Darrel Armes, Betty Hewett, Lilla Brock, Rhonda Dalton, Sheila Cook, Alton Morrell, John Porter, Margaret Sheffield, Mona Pelfrey, Linda Cook, Gail Calhoun, Jennifer Pippen, Peggy Mitchell, Charles May, Judy Helms, Mary Cook, Wallace Hammond, Betty Pippin, Rita Riley, Janice White, Drexal Harris, Gail Wells, Bill Bruner, Shirley Cota, Barbara Blair, Pat Alewine, Clyde Armstrong, Olivia Hammock, Billy Spiers.

On stage: Bill Page, Lynda Waller, Sue Cook, Janice Brock, Ronny Johnson, Billy Harcus.

Officers are Lynda Waller, reporter; Janice Brock, vice president; Clyde Armstrong, parliamentarian; Gail Wells, president; Janice White, secretary-treasurer; and Mrs. Hightower, sponsor.

John Henry Porter and Sue Cook doing a skit at a Vagabonds meeting.

"Brides to Burn," presented by the Vagabonds: Iva Jean Barnes, Darrel Armes, Charles May, Martha Dixon, and Drexal Harris.

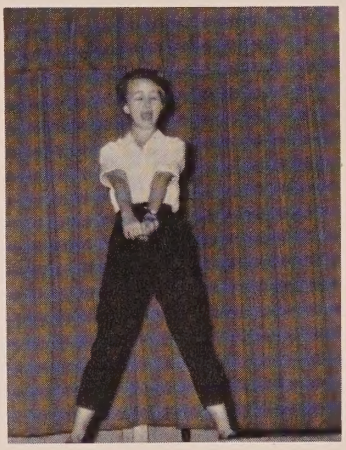

Barbara Johnson pantomimes "Ahab the Arab."

Vagabond girls doing a cha-cha routine: Linda Ward, Gail Wells, Jeanette Pipkin, Jennifer Pippen, Mary Cook, Sue Cook, Pat Alewine, and Barbara Johnson.

Another scene from "Brides to Burn" with Charles May and Gail Wells.

Beta

Leonard Sweezey, president, hears club decision to take Christmas basket to the Bonifay Nursing Home.

Shirley Gainey and Janice White, new club members from senior class, display their membership cards and pins.

Daryl Owens and Nancy Kelly tidy up first aid room, a Beta project for this school year.

Club

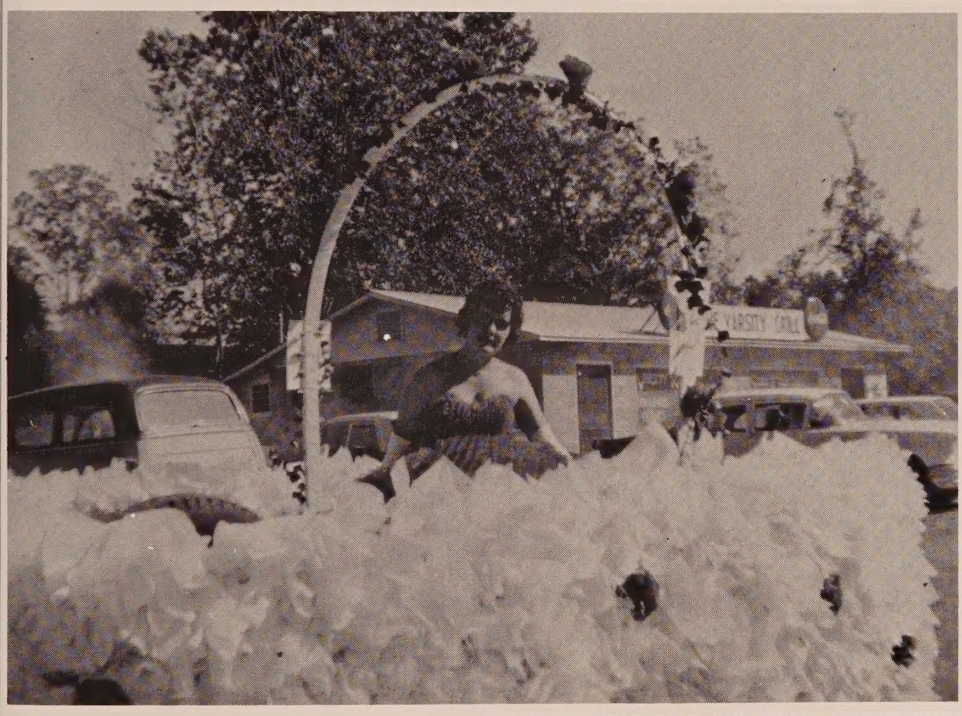

Beta officers are Linda Ward, publicity chairman; Earl Owens, parliamentarian; Gail Wells and Daryl Owens, projects chairmen; Norma Brock, program chairman; Nancy Kelly, secretary-treasurer; Charles Cook, vice president; Lottie Dykes, advisor; Leonard Sweezey, president.

Yvonne Vaughn rides the Beta-Yearbook float at homecoming.

A luncheon at Chipola Hotel was an interesting part of District 8, Beta Club Convention, held in Marianna on December 15.

Those attending from Vernon were Mrs. Dykes, Janice White, Shirley Gainey, Leonard Sweezey, Gail Wells, and Linda Ward.

Devotional Club

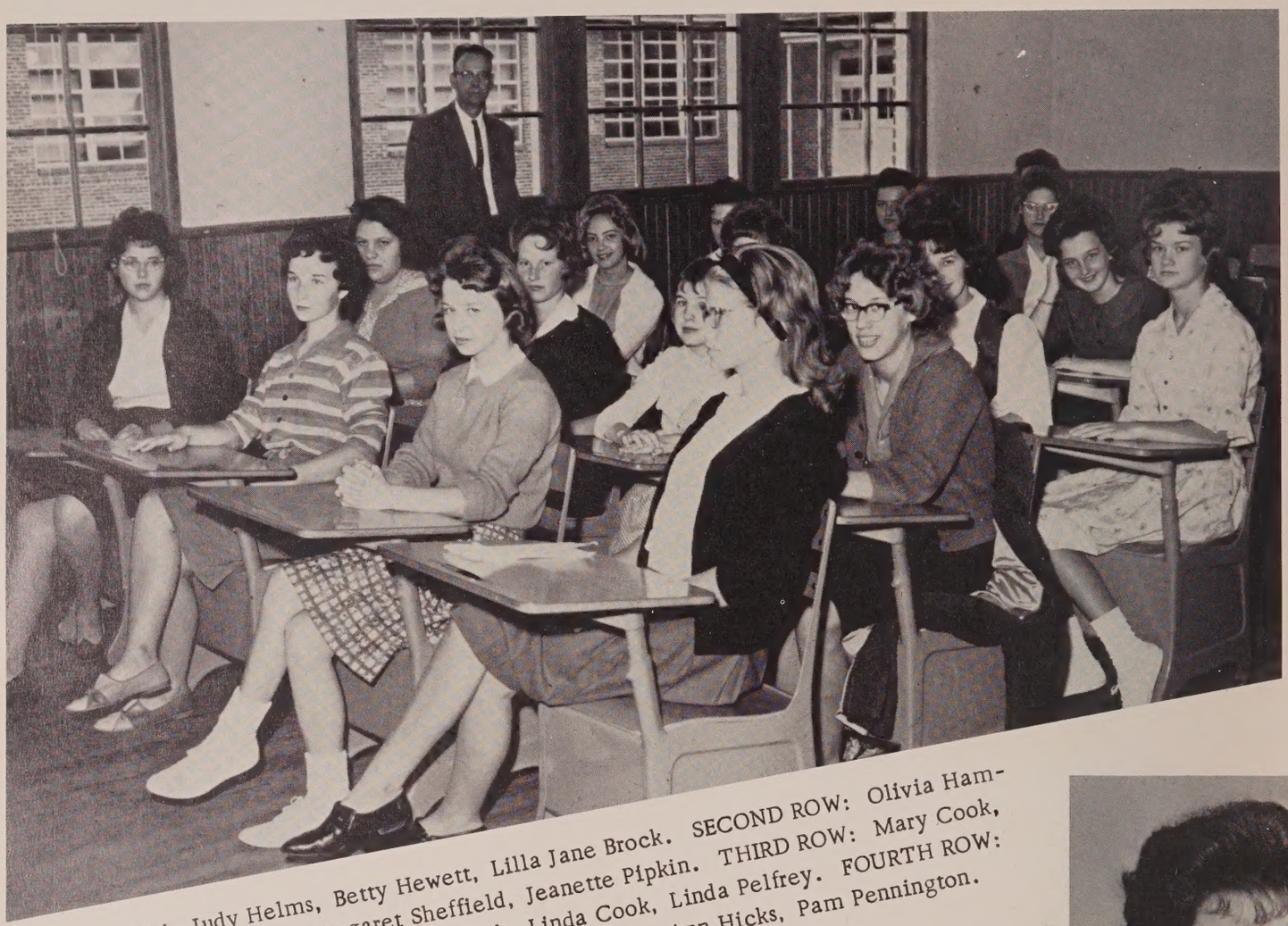

FIRST ROW: Judy Helms, Betty Hewett, Lilla Jane Brock. SECOND ROW: Olivia Hammock, Rhonda Dalton, Margaret Sheffield, Jeanette Pipkin. THIRD ROW: Mary Cook, Shirley Cook, Zena Stiller, Delores Cook, Linda Cook, Linda Pelfrey. FOURTH ROW: Betty Pippin, Betty Bruner, Shelia Cook, Lillian Cook, Ann Hicks, Pam Pennington.

RHONDA DALTON
Song Leader

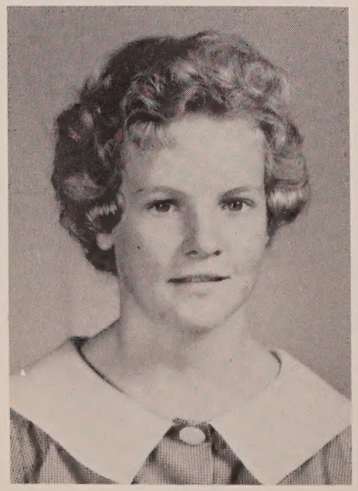

MARY COOK
President

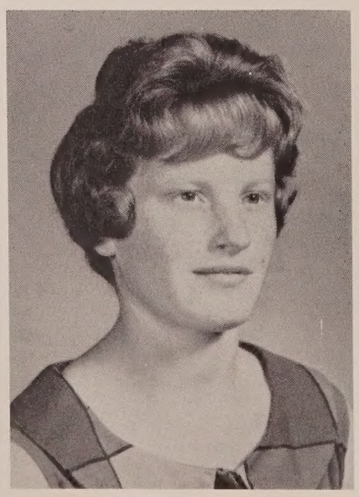

LINDA COOK
Vice President

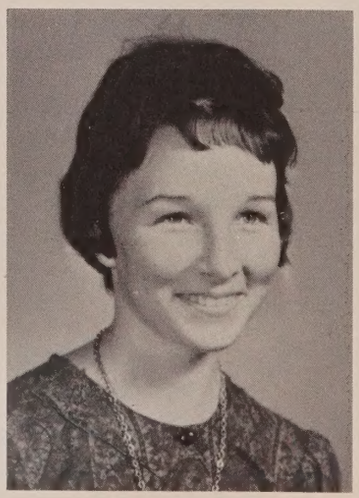

LINDA PELFREY
Secretary

OLIVIA HAMMOCK
Reporter

Math Clubs

The senior high math club and its sponsors: Mrs. Register, Frankie Brock, Gail Wells, Ronny Johnson, Clyde Armstrong, Linda Ward, Shirley Gainey, and Mr. Russ.

The junior high math club and its sponsor: Wynonia Kendrick, Mary Crawford, Peggy Simmons, Nell Owens, Kedrick Smothers, Gail McAdams, Patsy Dalton, Donna Keith, Phillip Cook, Theron Cook, and Mr. Ward.

V-Club

Members of the V-Club are Rhonda Dalton, Donnie Cook, Drexal Harris, John Ferguson, Janice Brock, Jimmy Shores, Bob Hightower, Gail Wells, Earl Owens, H. T. Waller, Virginia Morrell, Lee Roy Chestnut, Barbara Blair, John Worthington, Adron Coatney, Charlotte Johnson, Dannie Kolmetz, Clyde Armstrong, and Coach Mitchell, sponsor.

JANICE BROCK
Reporter

CHARLOTTE JOHNSON
Secretary-Treasurer

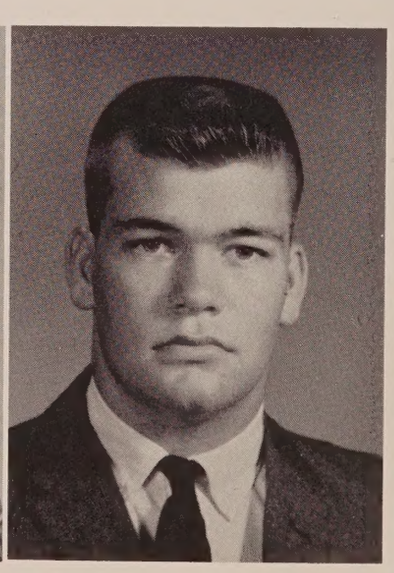

JOHN EARL FERGUSON
President

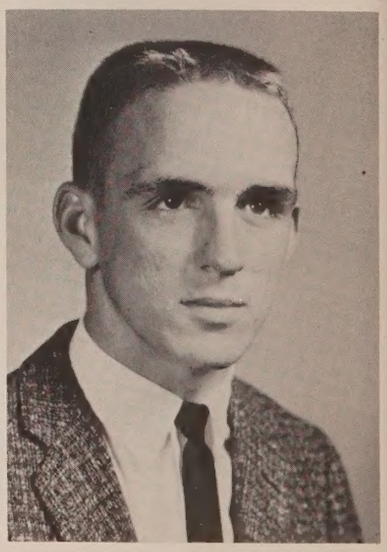

WALLACE HAMMOND
Vice President

Science — Art

Science club as pictured consists of Mr. Stephen Simmons, advisor, Edward Cook, Billy Ray Harcus, Murray Shipes, Larry Land and Johnny Anderson.

Art club members: Mr. Hubert Nelson, advisor, Shirley Cota, Murray Shipes, Gail McAdams, Martha Dixon, Pat Sapp, Ernie Brock.

FFA officers are Joe Lee Smothers, sentinel; Bill Bruner, treasurer; David Owens, reporter; Tommy Cook, secretary; Bob Wells, chaplain; Dannie Kolmetz, president; Mr. Hudson, sponsor; Gordon Hood, vice president.

Danny Kolmetz, president, showing greenhands how to operate the power saw: Gerald Hammock, Ronnie Brock, Wallace Cook, Dwight Perkins, James Ward, Jack Conner, Elmon Mallory, Robert Peters, W. C. McKeithen Jr., Roland Tiller, Dana Brock, Larry Land, Paul Syfrett, Jimmy Gilmore, Glynn Adkins, Bobby Harcus, Kenneth White, Allen Kelly, and Harold Roche.

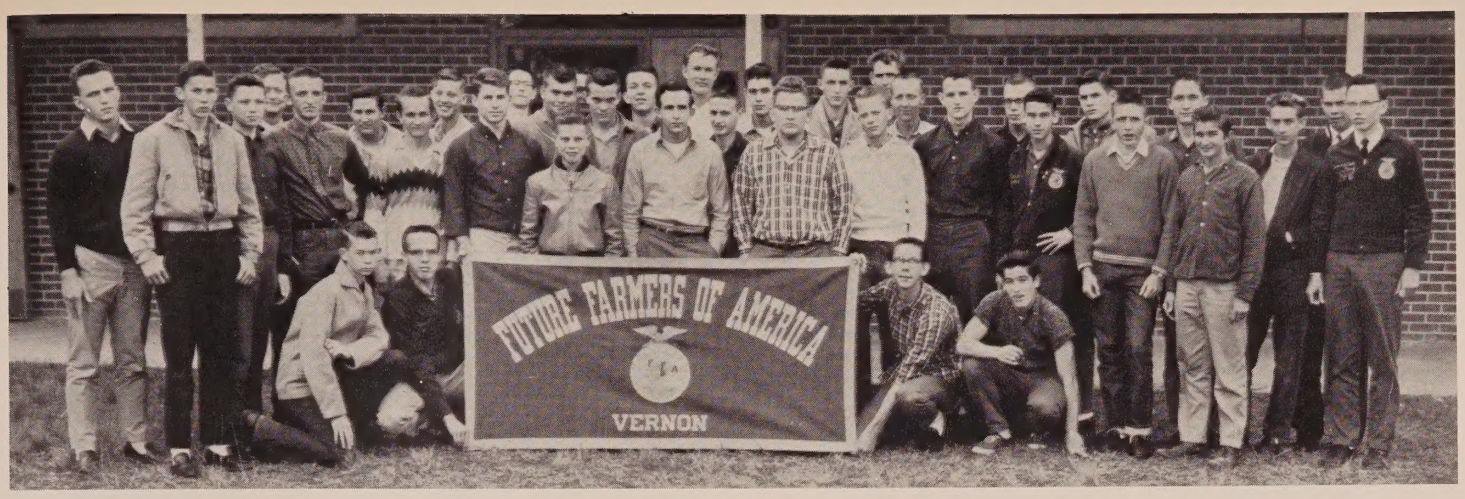

Old members displaying FFA banner: (STANDING) Eddie Wayne Barfield, Hayward Brock, Marvin Reno, Mr. Hudson, Ed Duty, Jimmy Everett, Walford Sumner, Orville Hall, Jimmy Pennington, Bob Wells, Henry Tucker, Dannie Kolmetz, John Ferguson, Quincy Pettis, Gordon Hood, Alto Carroll, Willie Taylor, Johnny Pelfrey, Daniel Wallace, John Henry Porter, Leslie Cook.

Carl Hughes, Joe Lee Smothers, Ray Finch, Lee Roy Chestnut, Clyde Armstrong, Bill Page, Sonny Cook, Curtis Thompson, Jerry Brock, C. T. Sumner, Roger Phillips, David Owens, Tommy Cook, Bill Bruner (not pictured). (KNEELING) Billy Spiers, William Raines, Linzey Faison, Verlon Harris.

Ed Duty, Jimmy Everett, Clyde Armstrong, Roy Anderson, Bill Bruner, and Linzey Faison seem to be really enjoying the annual FFA oyster supper.

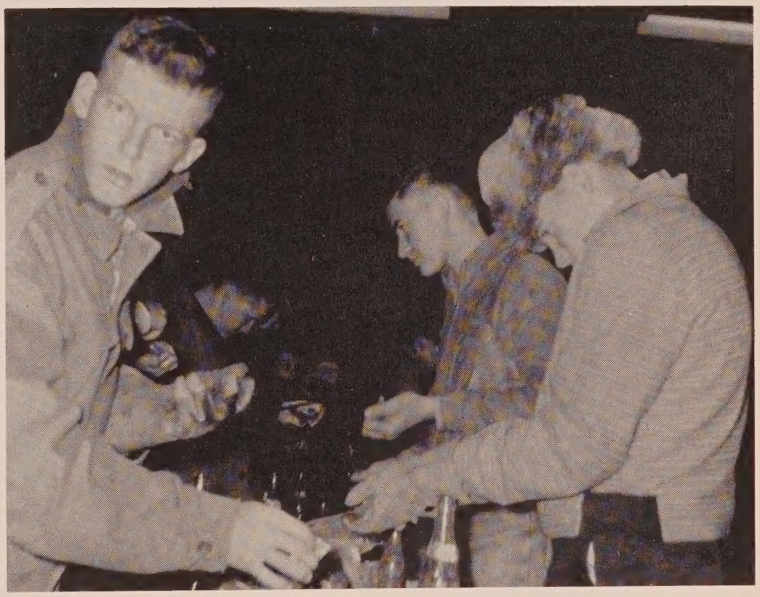

Dwight Perkins, Gerald Hammock, and James Ward busy hulling oysters.

FUTURE FARMERS OF AMERICA

THE NATIONAL ORGANIZATION FOR BOYS STUDYING VOCATIONAL AGRICULTURE

FHA

Janice Brock, president, calls to order old members of the Vernon Chapter of Future Homemakers of America. BACK ROW: Martha Dixon, Mary Ruth Hall, Judy Roberts, Jackie Hall, Pat Alewine, Betty Enfinger, Laura Gilmore, Cheryl Weaver, Faye Shores, Veronica Lee. MIDDLE ROW: Sue Bush, Lillian Cook, Georgiann Bonner, Sharon Lewis, Pat Armstrong. FRONT ROW: Gail Wells, Sue Shores, Peggy Mitchell, Martha Taylor, Betty Pippin, Shelia Cook, Sara Porter, Jennifer Pippen.

Janice Brock explains the FHA emblem to the new members. BACK ROW: Gail Calhoun, Irene Hall, Geraldine McCullough, Mary Owens, Darlene Caruso, Janice McDade, Pam Pennington, Linda Cook. MIDDLE ROW: Helen Pippin, Zena Stiller, Shirley Cook, Faye Finch, Glenda Carter, Margaret Sheffield, Betty Hewett. FRONT ROW: Peggy Storm, Jeanette Pipkin, Judy Helms, Mary Cook, Ann Hicks, and Lilla Jane Brock.

The FHA officers displaying ribbons they have received: Janice Brock, president; Shelia Cook, vice president of public relations; Betty Pippin, parliamentarian; Martha Taylor, historian; Veronica Lee, treasurer; Mrs. Pauline Cook, advisor; Sara Porter, vice president of degrees; Georgiann Bonner, vice president of projects; Rhonda Dalton, vice president of recreation; Olivia Hammock, secretary; and Sue Shores, vice president of program of work.

Gail Wells modeling a suit at the annual dress review.

Janice Brock after being elected district vice president of recreation at the district meeting in Crestview.

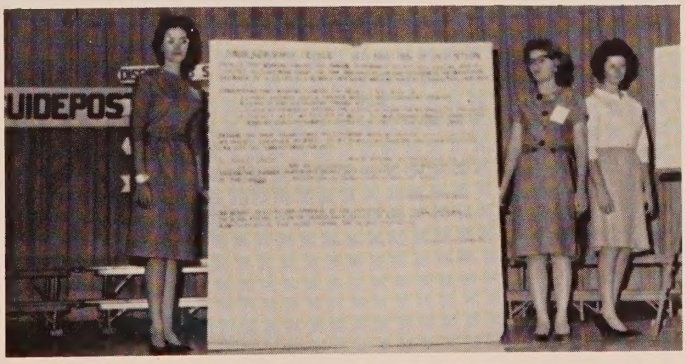

Sue Shores, Sara Porter, and Shelia Cook explaining the new junior and chapter degree forms at district meeting.

Student Council

President Gordon Hood presides over a business session of the student council. Members are Mr. Patrick Williams, advisor; Mr. James Russ, advisor; Tommy Cook, sophomore; Janice Brock, junior; Betty Pippin, junior; Larry Land, freshman; Granville Hood, eighth grade; Rhonda Dalton, sophomore, Cheryl Weaver, sophomore; Leonard Sweezey, senior; Pat Sapp, junior.

Margie Leavins, eighth grade; Myra Dixon, seventh grade; Mary Cook, freshman; Gail Wells, senior; Gail McAdams, seventh grade; Gordon Hood, senior.

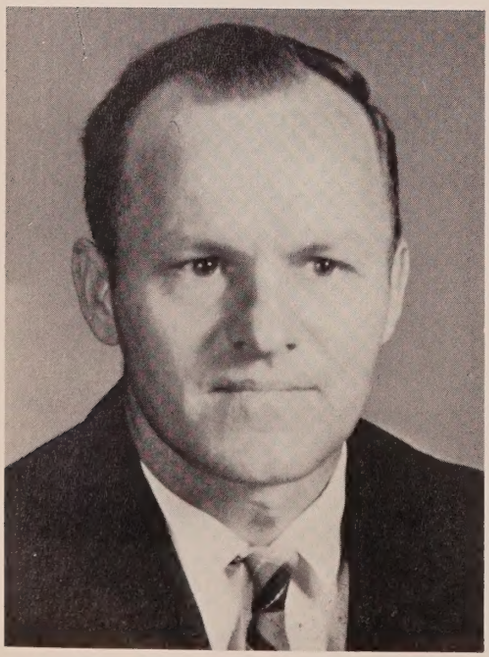

MR. JAMES RUSS
Advisor

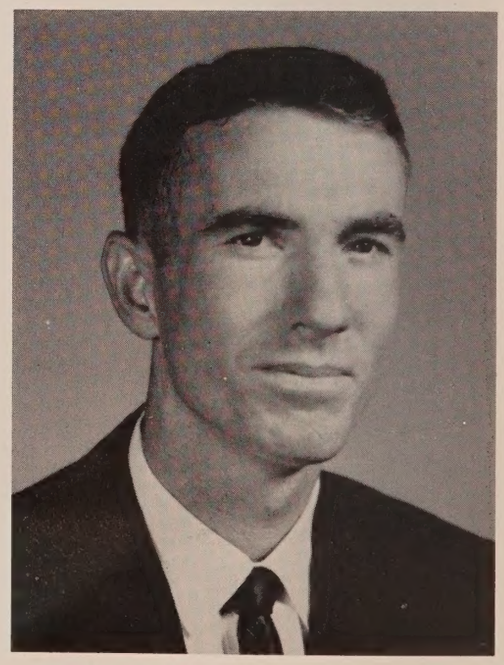

MR. PATRICK WILLIAMS
Advisor

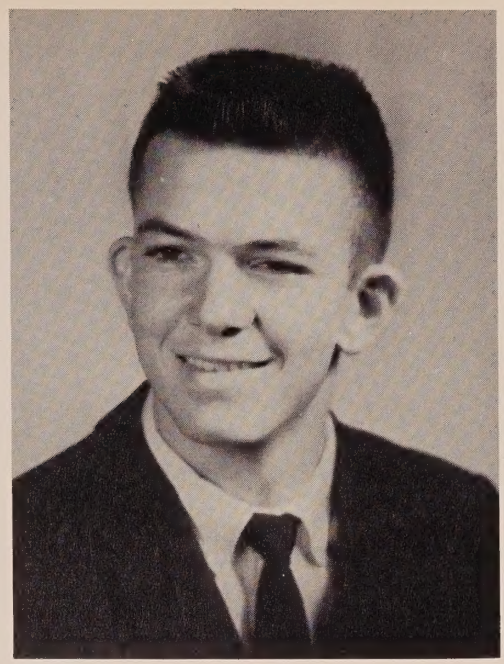

GORDON HOOD
President

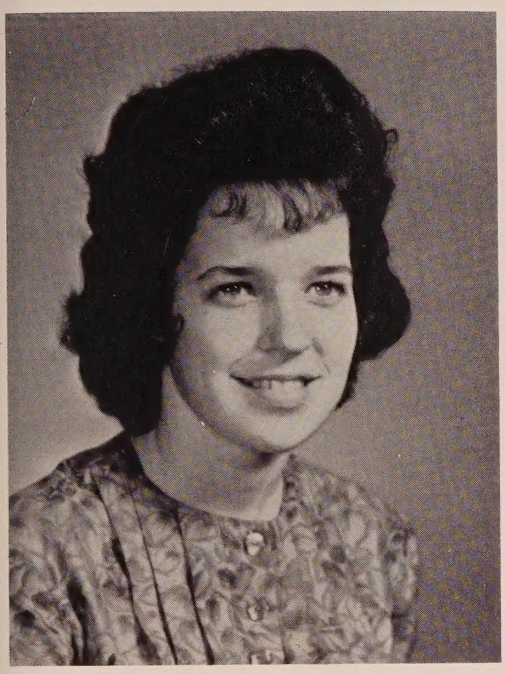

RHONDA DALTON
Secretary-Treasurer

PAT SAPP
Vice President

Rhonda Dalton, Gordon Hood, Pat Sapp, and Mr. Russ examine records of income and outgo at student council school supplies stand.

Social Studies — Florettes

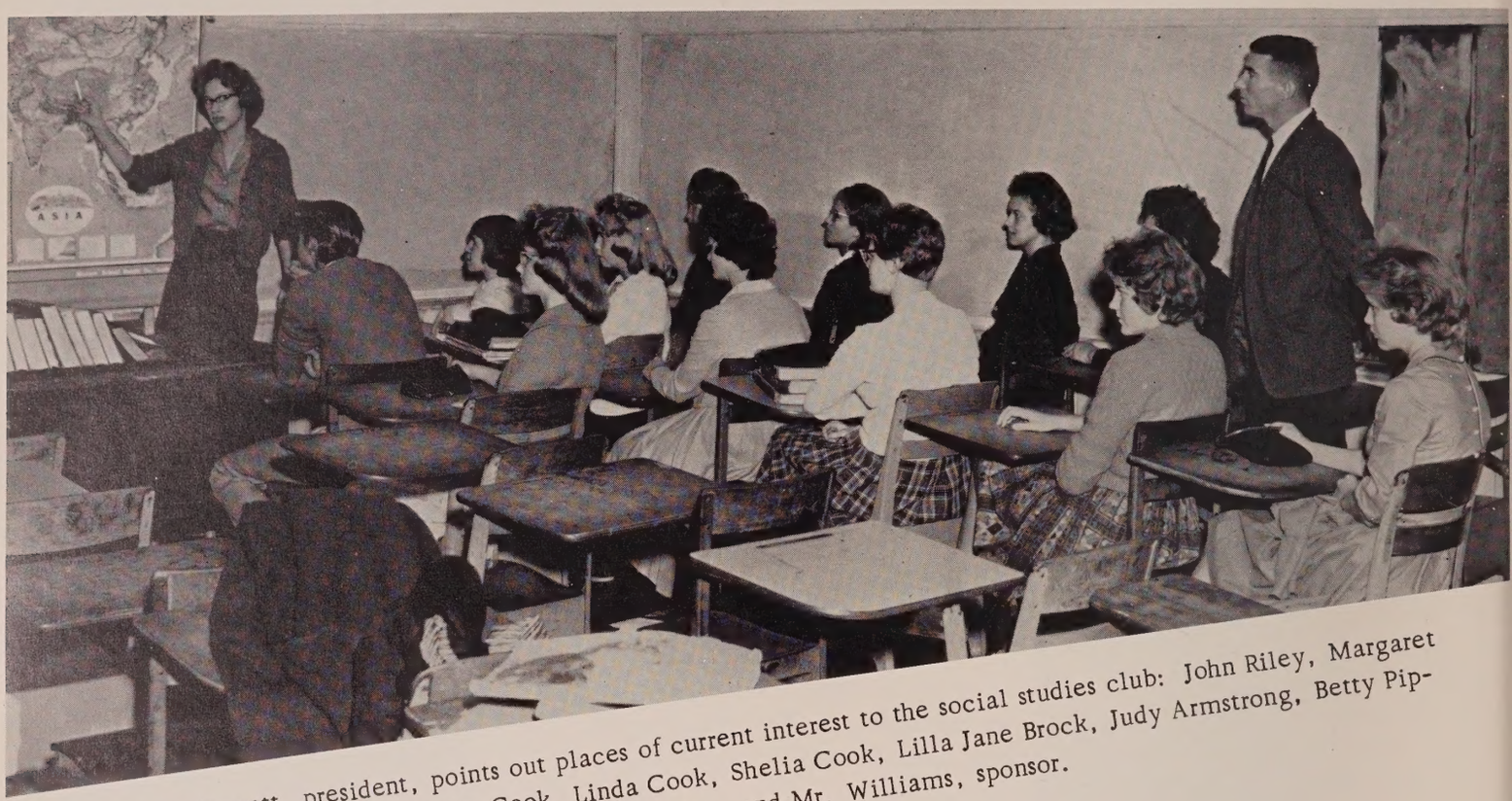

Betty Jo Hewett, president, points out places of current interest to the social studies club: John Riley, Margaret Sheffield, Shirley Cook, Lillian Cook, Linda Cook, Shelia Cook, Lilla Jane Brock, Judy Armstrong, Betty Pippen, Delores Cook, Bessie Mae Yates, Zena Stiller, and Mr. Williams, sponsor.

Florettes, learning the art of arranging flowers, are Iva Jean Barnes, Shelia Cook, Judy Armstrong, Martha Dixon, Mrs. Pauline Cook, advisor, Georgiann Bonner, president, Cheryl Weaver, and Louise Pelfrey.

Library Club

Members of the Library Club are Steve Nelson, Edward Cook, Nancy Kent, Betty Pippin, Billy Spiers, Diane Finch, Carolyn Brewer, John Henry Porter, Flton Russ, James Boyett, Mytildy Collins, Helen Pippin, Shirley Cota, Ople Tharpe, Murray Shipes, Mrs. Beverett, sponsor, Adron Coatney, Joe Lee Smothers, Daniel Stiller, Frankie Brock, Noel Tiller, Sue Shores, H. T. Waller, Florine Strickland, Gerald Owens, Clerea Pettis, Orville Hall, and Howard Haygood.

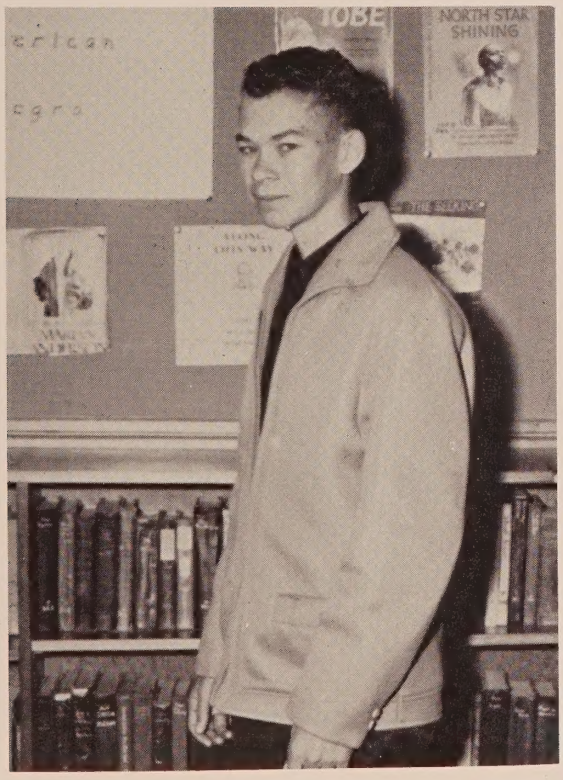

Billy Spiers displaying a library bulletin board.

Paper Staff

The paper staff working on "The Jacket's Sting" are Georgiann Bonner, feature editor; Linda White, alumni editor; Elton Russ, sports editor; Lynda Waller, editor; Ernie Brock, art editor; Janice Tyre, assistant feature editor; Frankie Brock, assistant editor; and Mr. Roche, sponsor.

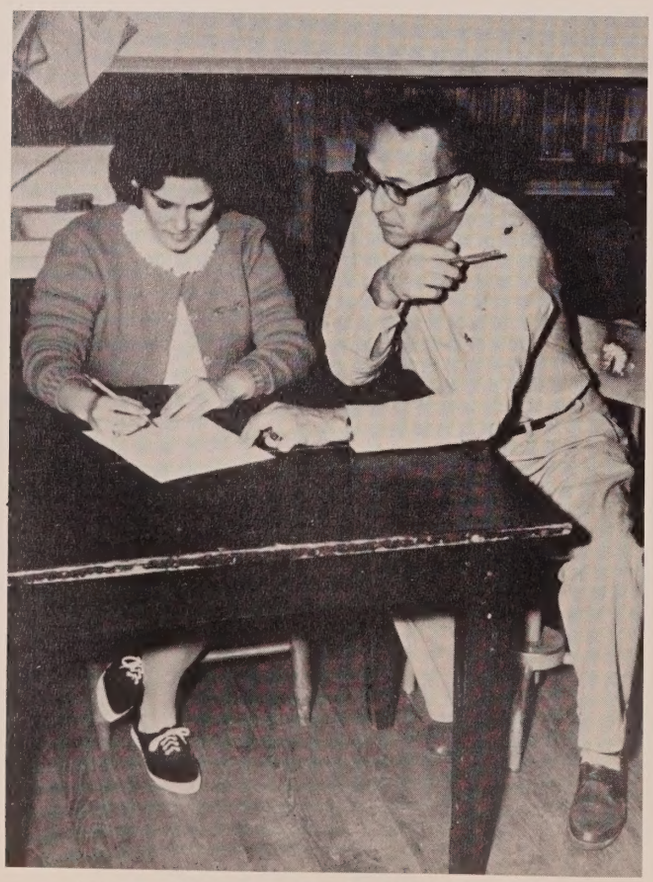

Mr. Roche assists Lynda Waller, editor, with an editorial.

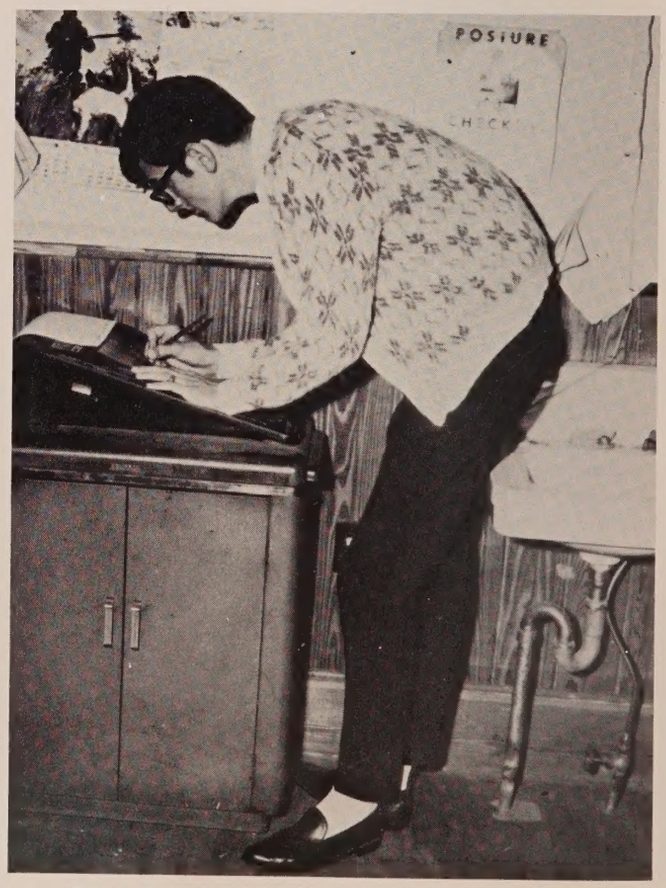

Ernie Brock, art editor, uses the speed-o-scope which enables him to draw quickly and easily.

Yearbook

FRONT ROW: Leonard Sweezey, Lynda Waller, Linda Ward, Nancy Kelly, Janice White, Janice Brock, Gail Wells, Charlotte Johnson. BACK ROW: Daryl Owens, Gordon Hood, Norma Brock, Shirley Gainey, Charles Cook, Earl Owens, Danny Kolmetz, Bob Hightower.

The yearbook members at work are Shirley Gainey, copy editor; Bill Bruner, art editor; Janice White, business manager; Nancy Kelly, typist; Linda Ward, editor-in-chief.

Glee Club

The senior high glee club consists of Mr. Nelson, director, Janice Tyre, Shirley Cook, Gail Wells, Sarah Harrell, Janice Waller, Joyce Haddock, Hazel Leavins, and Jeanette Pipkin.

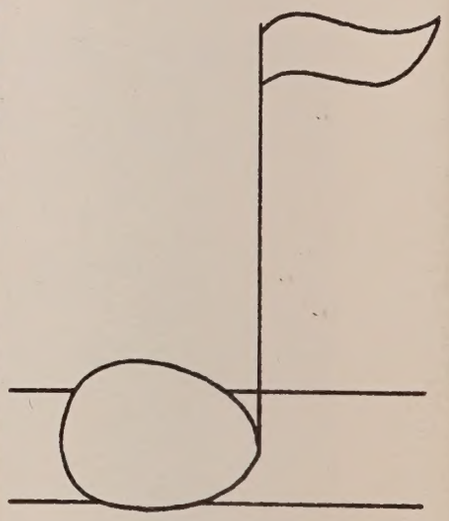

The junior high glee club and director, Mr. Nelson, consists of Nell Owens, Gail McAdams, Donna Keith, Delores Cook, Linda Cook, Wynonia Kendrick, Peggy Simmons, Faye Joyner, Patsy Dalton, Mary Crawford, Voncile Douglas, Vitana Cooper, Janice Hayes, Brenda Caruso, Myra Dixon, Lana Brock, and Cathy Brock.

Band

MAJORETTES (from left to right) Barbara Johnson, Yvonne Spence, Veronica Lee, Pat Alewine, drum majorette; Diane Brock, Peggy Mitchell, Olene Boyett.

BAND MEMBERS (FIRST ROW) Micheal Brock, Theron Russ, Darrel Armes, Tommy Cook. MIDDLE ROW: Gail Calhoun, Melanie Russ, Joann McWilliams, L. C. Parish. THIRD ROW: W. C. McKeithen, Hilma Burke, David Eberle.

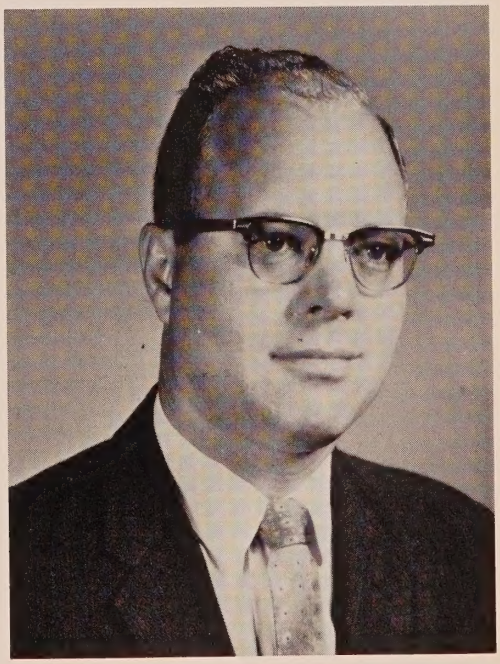

MR. HUBERT NELSON
Director

Parent-Teacher Association

At January P-T. A. meeting Rhonda Dalton models her black brocade taffeta party dress in the Future Homemakers' dress review.

Peggy Storm, Rhonda Dalton, and Janice Brock ready the refreshment table for P-T. A.

Officers of Vernon P-T. A. are Rev. L. A. Halbert, president; Mrs. Albert Savell, secretary; Mr. Don Kendrick, vice president; Mrs. Evelyn Simmons, treasurer; and Arol Hudson, parliamentarian.

In FHA dress review Janice Brock models her olive and black plaid cotton 2-piece, which can be used for school or street wear.

Sports Football

The boys and coaches who made this VHS's most successful football season. FRONT ROW: Billy Boyett, Manager, Cleston Bodie, Mike Warren, Jimmie Gilmore, Larry Waller, Bud Ward, David Everett, Ernest Armstrong, Bill Page, Jerome Brock, Buford Dykes, Fred Gilley, Ronny Johnson, Manager. SECOND ROW: Coach Kuykendall, Donnie Cook, Leonard Tipper, Gerald Owens, Elton Russ, Earl Owens, Wallace Hammond, Adron Coatney, Drexal Harris, Jimmie Shores, Kenny Dykes, Leroy Chestnut, Herbert Haddock, Coach Davis. BACK ROW: John Bush, Bobby Thames, Jimmie Boyett, Larry Pippen, Charles May, Bob Hightower, Coach Mitchell, John Earl Ferguson, John Elton Worthington, Larry Carter, H. T. Waller, Clyde Armstrong.

SCOREBOARD

Vernon ----- 18	Blountstown -------- 7	Vernon ----- 0	Century --------- 37
Vernon ----- 40	Graceville -------- 6	Vernon ----- 62	Baker ---------- 18
Vernon ----- 33	Chattachoochee ----- 0	Vernon ----- 41	Cottondale -------- 12
Vernon ----- 0	Bonifay ---------- 13	Vernon ----- 55	Coffee Springs ----- 19
Vernon ----- 19	Sneads ---------- 0	Vernon ----- 22	Rutherford -------- 20

The senior football players are (FRONT ROW) Bob Hightower, John Earl Ferguson, John Elton Worthington, Clyde Armstrong, Earl Owens, Elton Russ, John Bush, James Boyett.

Line-Up

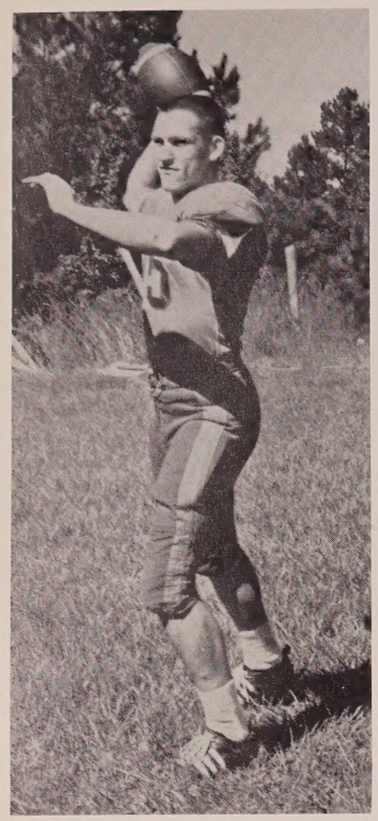

H. T. Waller, senior
is quarterback.

Clyde Armstrong, senior, is center.

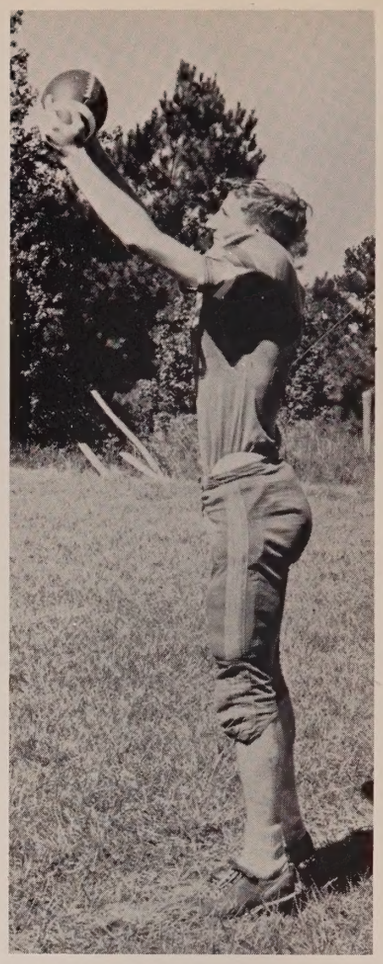

Bob Hightower, senior,
is right end.

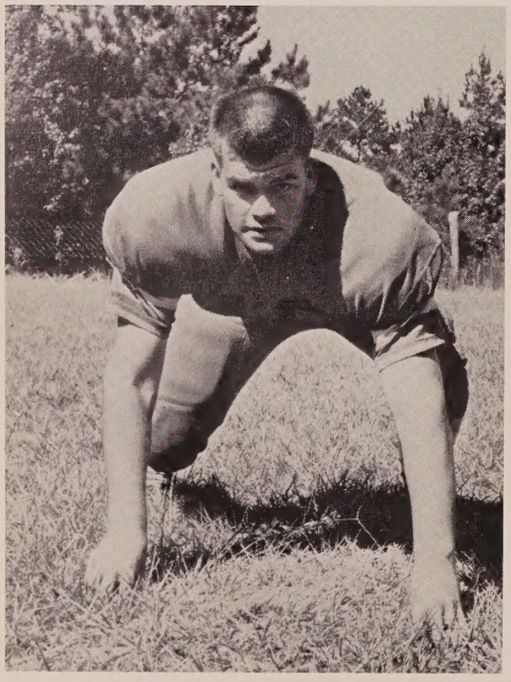

John Earl Ferguson, senior, is right
tackle.

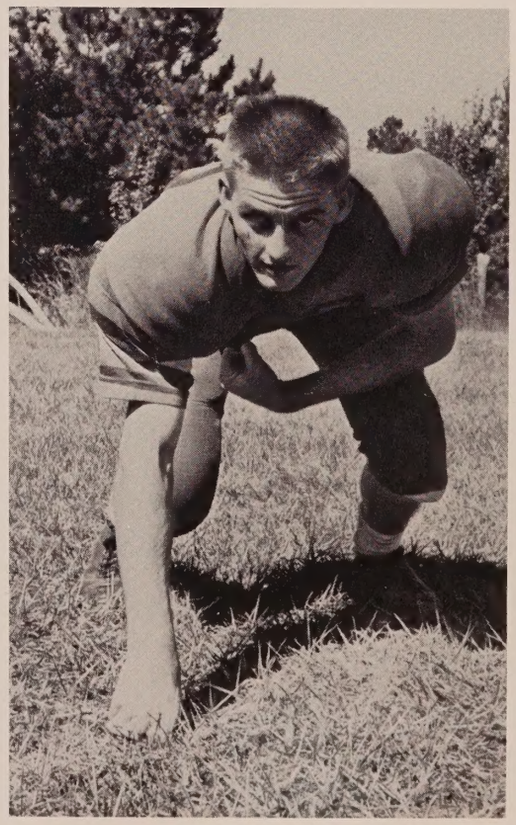

John Bush, senior, is left tackle.

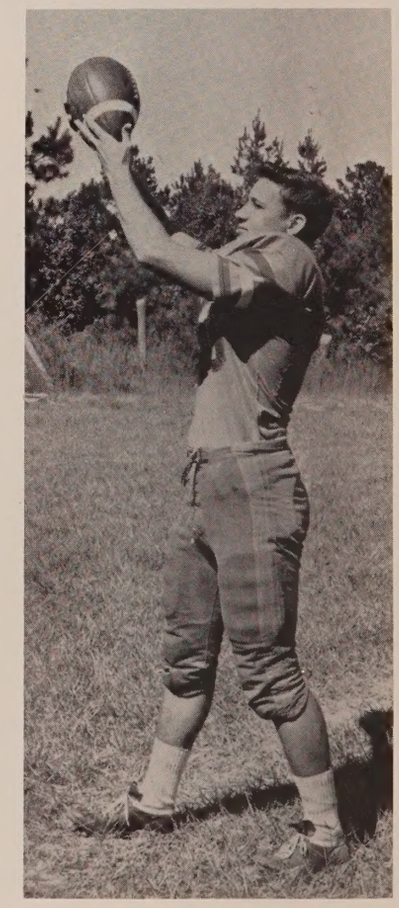

Drexal Harris, junior,
is left end.

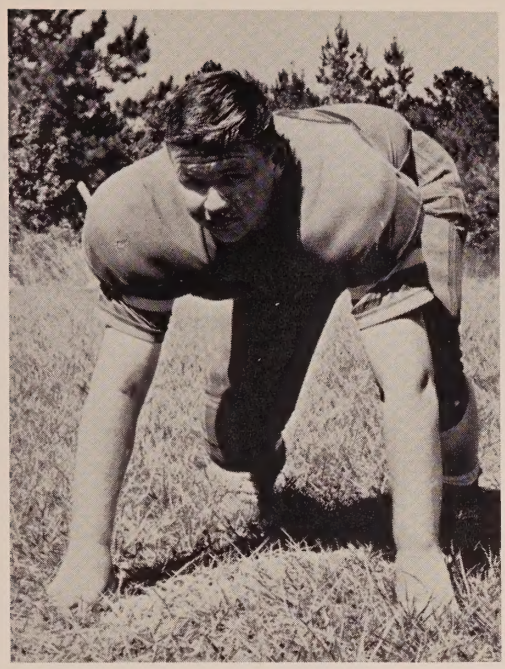

John Worthington, senior, is right guard.

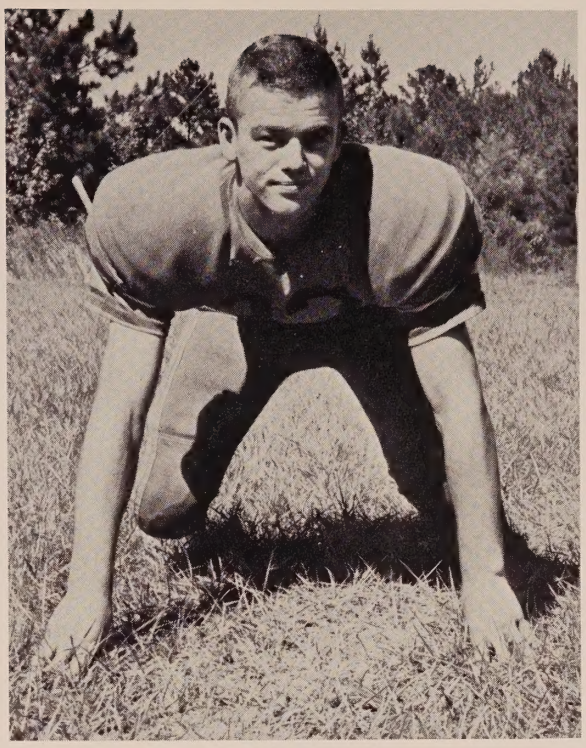

Earl Owens, senior, is left guard.

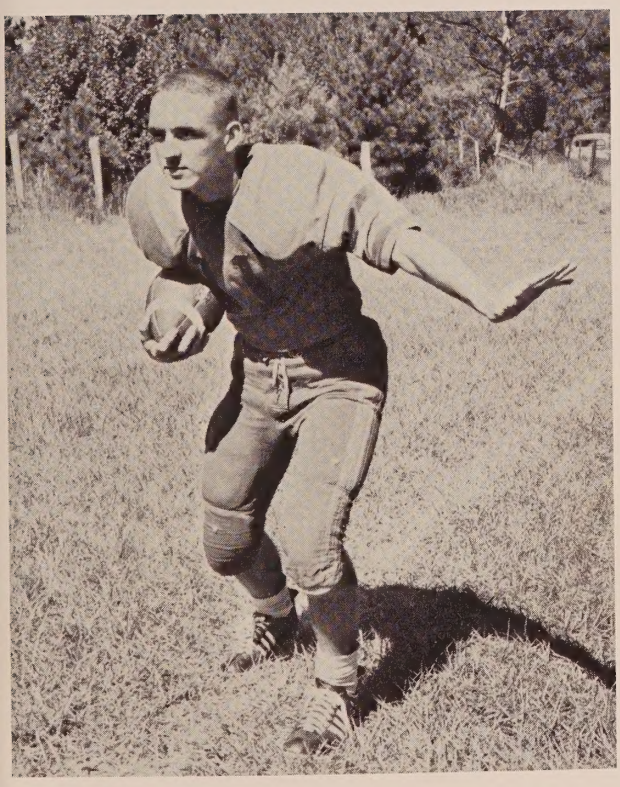

Wallace Hammond, junior, is right halfback.

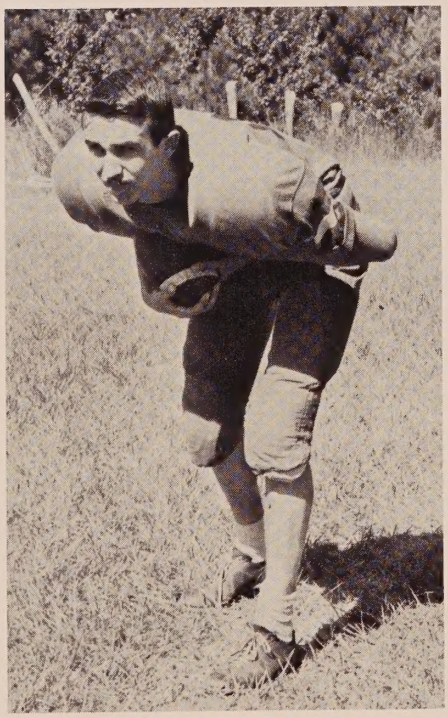

Charles May, junior, is left halfback.

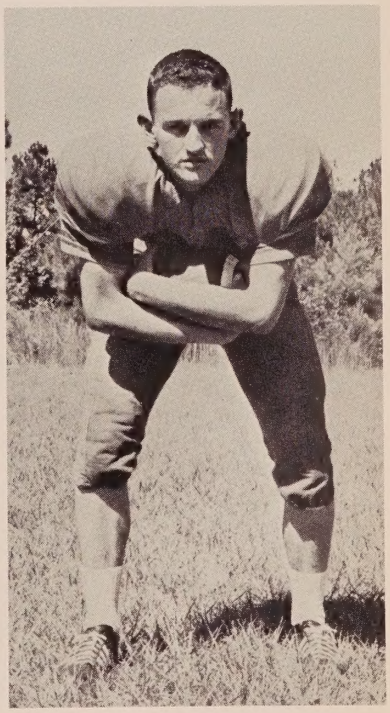

Lee Roy Chestnut, sophomore, is fullback.

Assistant Coach Bill Kuykendall, Coach Sam Mitchell, and Assistant Coach Ronald Davis.

The managers of the football team are Billy Boyett and Ronnie Johnson.

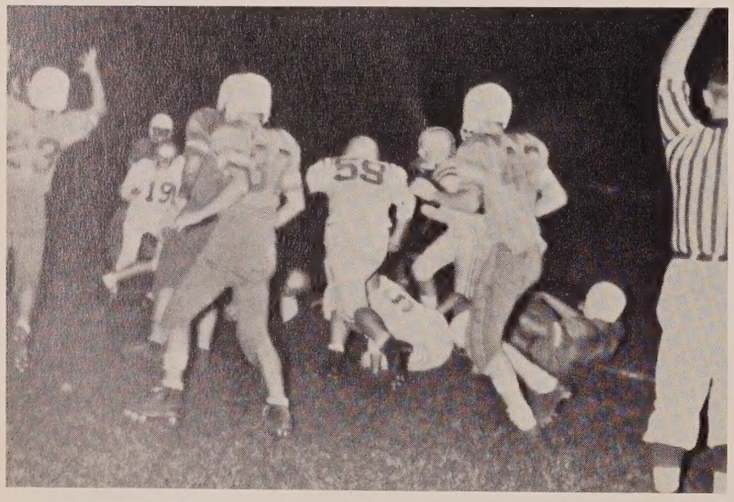

The team makes a touchdown during homecoming football game with Baker.

Wallace Hammond on the carry.

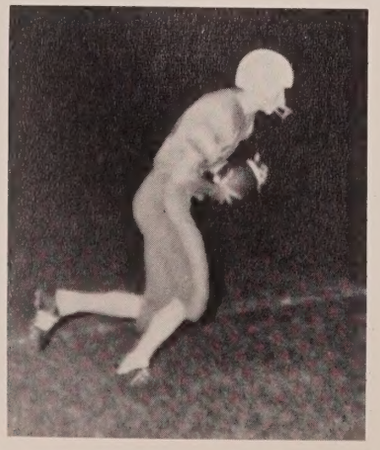

Bob Hightower makes yardage during Baker game.

Clyde Armstrong: "Where's a block?"

Basketball

Members of the A-team are George Dietz, Lee Roy Chestnut, Wallace Hammond, Charles May, Bob Hightower, H. T. Waller, Herbert Haddock, Clyde Armstrong, Drexal Harris. KNEELING: Ronnie Johnson, manager; Coach Mitchell.

Members of the B-team are (KNEELING) James Jenkins, Roger Phillips, Jerome Brock, Jimmie Gilmore. STANDING: Coach Kuykendall, Tommy Anderson, Charles Cook, James Pettis, Larry Carter, Sonny Cook.

The senior basketball players with Coach Mitchell are Clyde Armstrong, Bob Hightower, H. T. Waller.

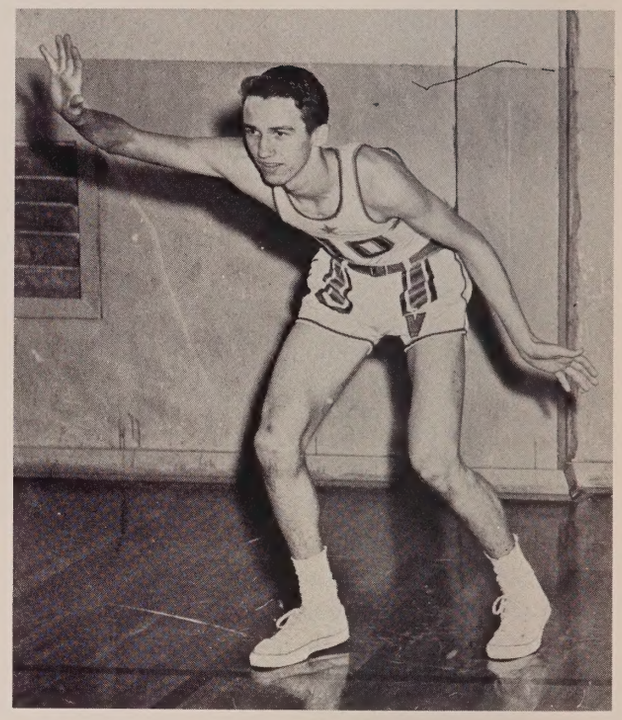

Charles May, forward.

Bob Hightower, center.

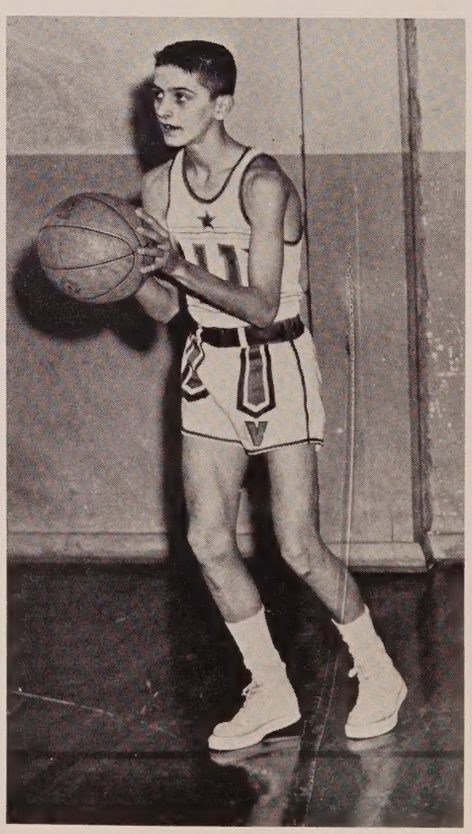

George Dietz, guard.

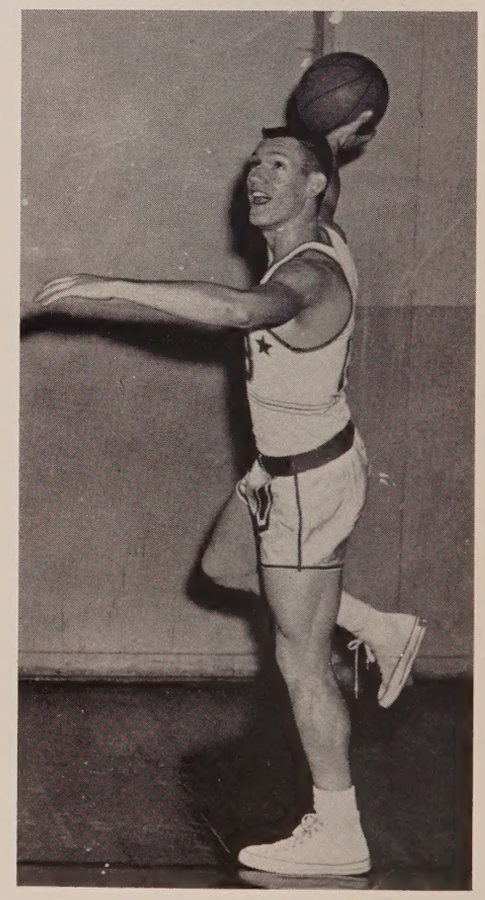

H. T. Waller, guard.

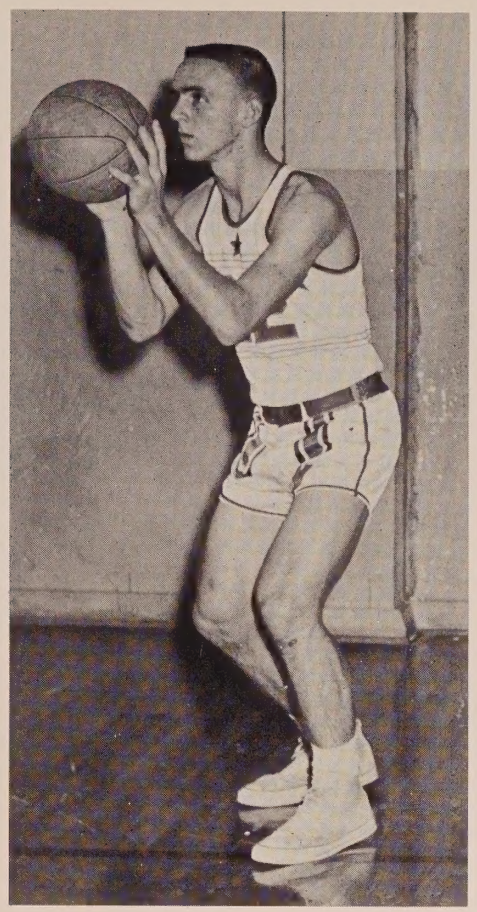

Wallace Hammond, forward.

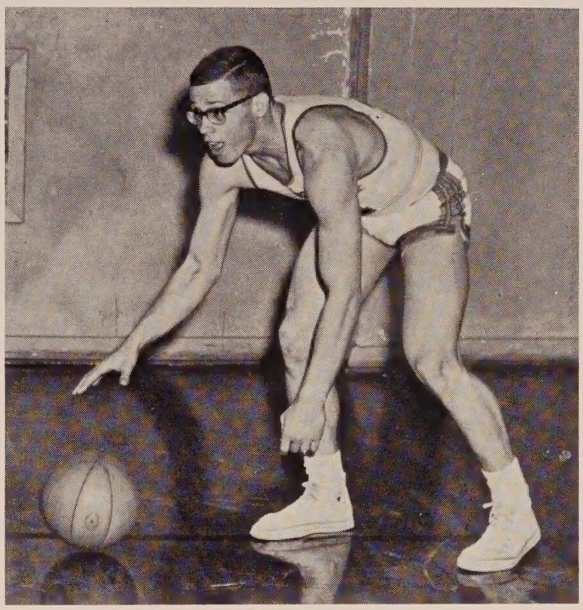

Clyde Armstrong

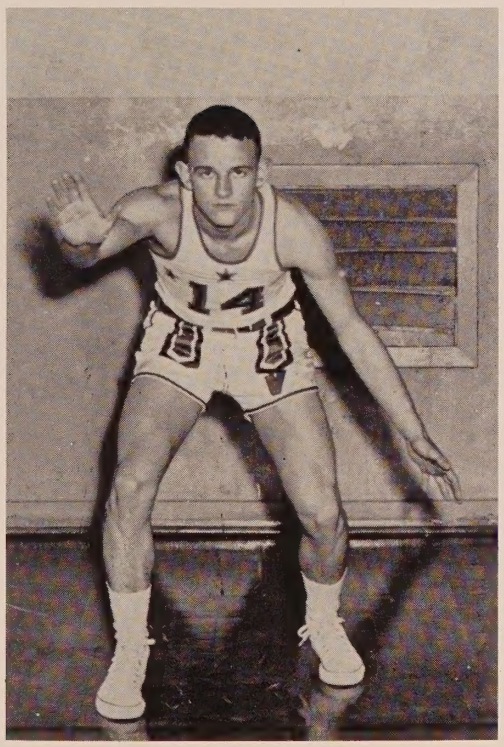

Lee Roy Chestnut

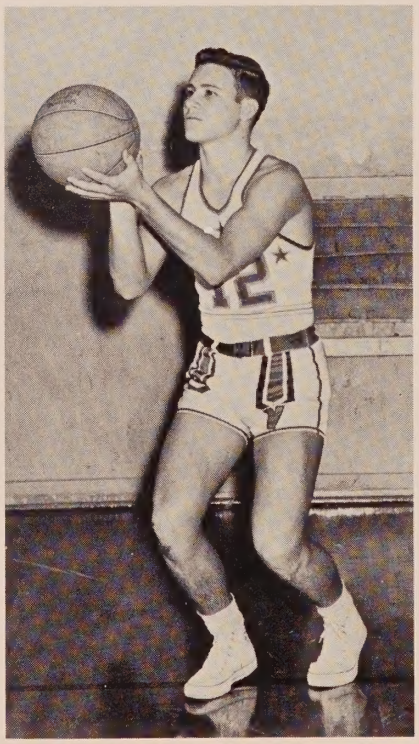

Drexal Harris

Herbert Haddock

The junior team consists of (FRONT ROW) W. C. Gilmore, Perry Burke, John Hall, Coleman Martin, Milledge Suggs, Jerry McDade, George Vaughn, Danny Martin, Bruce Peters. BACK ROW: Wesley Hall, Junior Kirkland, Gerald Ward, Ronald Strickland, Coach Davis, Harry Duty, David Everett, Granvel Hood, Donnie Locke.

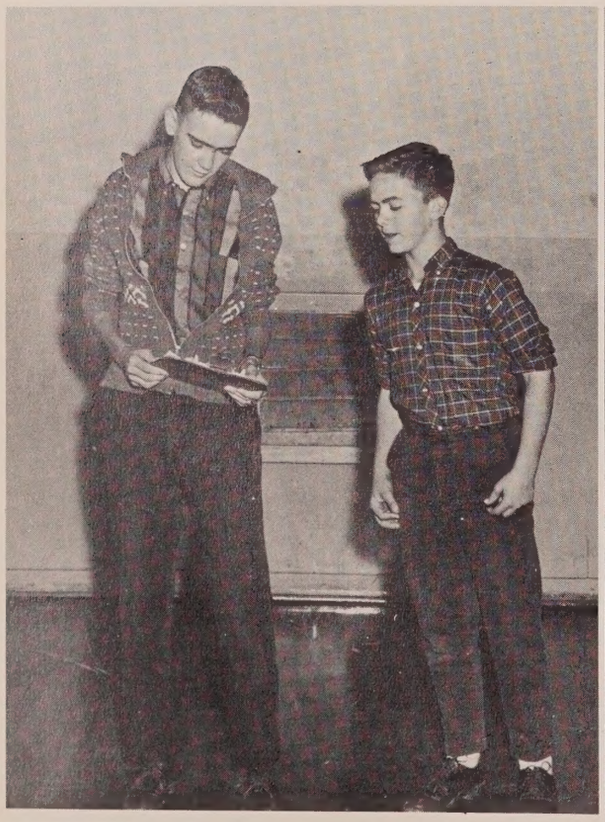

The basketball statistician and manager are George Taylor and Ronnie Johnson.

Coach Bill Kuykendall, Sam Mitchell, Ronald Davis.

Cafeteria Workers and Janitors

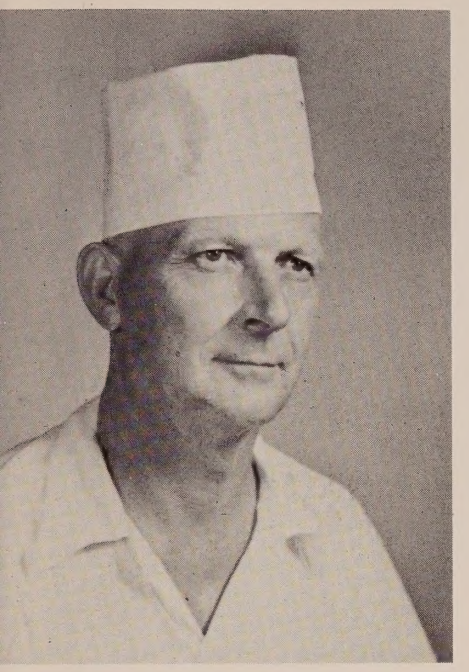

MR. JACK PERKINS

MRS. PHILO DIETZ

MRS. PENNY SCOTT

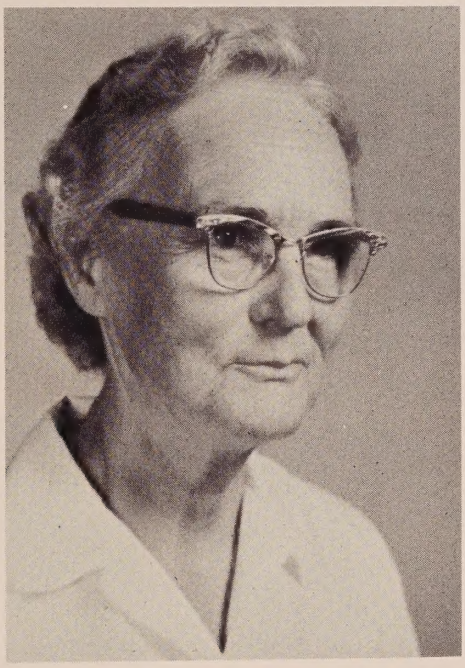

MRS. OUIDA MAY

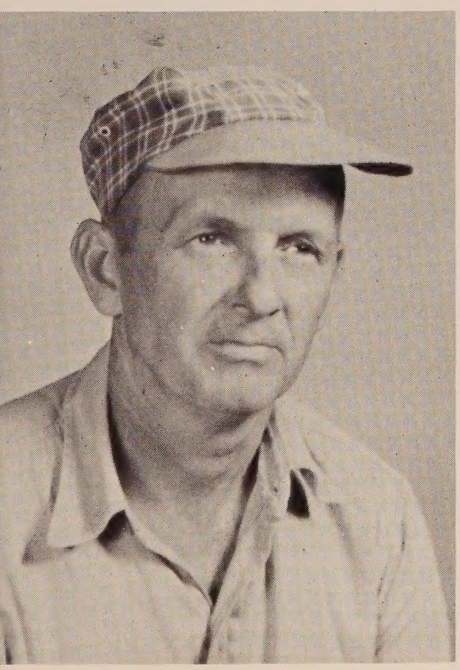

MR. MILTON HOWELL
Janitor

MR. HOWARD PETTIS
Janitor

Cheerleaders

Our cheerleaders and their sponsor are Janice Brock, Linda White, Charlotte Johnson, Mrs. Mitchell, Barbara Blair, Rhonda Dalton, and Virginia Morrell.

Barbara Blair is captain of the cheerleaders and a senior.

Charlotte Johnson is co-captain and a senior.

Rhonda Dalton, sophomore.

Judy Helms is an alternate and a freshman.

Linda White, senior.

Janice Brock, junior.

Virginia Morrell, sophomore.

Compliments of

CHIPLEY FURNITURE COMPANY

Your Complete Home Furnishings Store
and Hotpoint Appliance Dealer

P. O. Box 588 Phone ME 8-0901

Chipley, Florida

EVERETT'S GULF SERVICE

Highway 79 North Phone 547-2971

Bonifay, Florida

HUGGIN'S DEPARTMENT STORE

Chipley, Florida

GULF POWER COMPANY

Serving Northwest Florida

Chipley Florida

CITY BARBER SHOP
Experts on Flattops and Special
Attention to Children
Chipley, Florida

Compliments of

FLORIDA BANK AT CHIPLEY

Member Florida National Group of Banks

Member Federal Deposit Insurance Corporation

Chipley, Florida

MILLER AND JERKINS, INC.

Building Supplies

Phones 547-5281 and 547-5271

Bonifay Florida

Call Us for Free Estimates on
Your Needs

Compliments
of
BONIFAY HARDWARE

Bonifay Florida

HENRY A. BROCK
STANDARD SERVICE STATION
Vernon, Florida

Compliments of

WASHINGTON COUNTY
TAX COLLECTOR

H. T. WALLER

Compliments of

COLLY V. WILLIAMS

COUNTY SUPERINTENDENT

WASHINGTON COUNTY

C AND D
PONTIAC COMPANY, INC.

Authorized Dealers
Pontiac and GMC Sales and Service

Phone ME 8-0711

Chipley, Florida

CHAVERS-BROCK FURNITURE
COMPANY, INC.

Complete House Furnishings for the Home

Cash or Easy Payments

CECIL BROCK, Manager

Chipley, Florida

PEEL FUNERAL HOME

Bonifay Florida

BUSH AUTO COMPANY

Your Ford and Mercury Dealer

Bonifay Florida

J. L. MINER

Clerk of Circuit Court

Chipley Florida

BLACKBURN
FUNERAL HOME

Chipley, Florida

Compliments
of

SIMS
FUNERAL HOME

Phone LIberty 7-4681

Bonifay Florida

Deposit Your Money in

THE
BANK OF BONIFAY

"No Substitute for Safety"
Member Federal Deposit Insurance Corporation
Deposit Guaranteed Up to $10,000

Bonifay, Florida

Compliments of

BOWEN HARDWARE

General Electric Appliances
Complete Line Building Materials

Phone LI 7-7671

Bonifay, Florida

TOWNSEND'S

BUILDING SUPPLY COMPANY

Phone ME 8-2949

Chipley, Florida

Compliments
of

DUNCAN
RADIO AND TV

Chipley, Florida

NORTHCUTT
REXALL DRUG STORE

Prescription Druggists

Phone ME 8-2701

Chipley, Florida

Compliments of

DIXIE LILY MILLING COMPANY

Distributor of Fine Foods

Chipley, Florida

Compliments of

CRYSTAL ICE COMPANY

Chipley, Florida

EVANS'

For Good Merchandise

Bonifay, Florida

HAYES AND SON TEXACO SERVICE STATION

Highway 90 East Phone 547-5141

Bonifay Florida

JONES CHEVROLET COMPANY

Your Chevrolet Dealer

New and Used Cars

Sales and Service

Bonifay Florida

Compliments of

WATFORD DRUG STORE

Prescription Druggists

Phone ME 8-0034

Chipley, Florida

RICH BROTHERS FARM SUPPLY

Bonifay Florida

Compliments of

PADGETT DRUG COMPANY

Bonifay Florida

Compliments of

F R M FEED STORE

Chipley Florida

Compliments of

CHIPLEY HARDWARE

Chipley, Florida

LITTLE FLOWER SHOP
"Pleasing You Is Our Pleasure"
Bonifay, Florida Member FTD

BARDEN'S
Clothing - Shoes
for All the Family
Bonifay Florida

SIMMON'S GROCERY

Phone 535-2322

We Cut and Wrap Your
Pork and Beef for the Freezer

Vernon Florida

NEWTON GROCERY COMPANY

Dothan, Alabama

CITY PHARMACY
C. HILDON BARTON
Bonifay Florida

Compliments
of

DIXIE DANDY

HIRAM OWENS, Owner

Phone LE 5-2170

Vernon Florida

Compliments of
THARP BROTHERS
SERVICE STATION AND GARAGE
Chipley, Florida

D. L. SMITH
Shoes and Ready-to-Wear
Bonifay Florida

Boosters

KENDRICK'S GROCERY - - - - - - - - - - Vernon, Florida
JAMES' CLEANERS - - - - - - - - - - - - Bonifay, Florida
MARIAN'S BEAUTY SHOP - - - - - - - - Bonifay, Florida
REXALL DRUGS - - - - - - - - - - - - - Bonifay, Florida
PELT'S 5 AND 10 - - - - - - - - - - - - Bonifay, Florida
CRAWFORD FURNITURE EXCHANGE - - - Chipley, Florida
COOK FURNITURE AND GROCERY - - - - Vernon, Florida
CHRISTO'S 5 AND 10 - - - - - - - - - Chipley, Florida
SHIVERS HOTEL - - - - - - - - - - - Chipley, Florida
Q. L. VANLANDINGHAM - - - - - - Chipley, Florida
FALLING WATERS NURSERY - - - - - Chipley, Florida
FLORINE'S BEAUTY SHOP - - - - - - Chipley, Florida
PEEL RADIO AND TELEVISION - - - - Chipley, Florida
JACKET'S NEST - - - - - - - - - - - - Vernon, Florida

Compliments of

PIGGLY-WIGGLY SUPERMARKET

Washington County's Largest and Most Modern Food Store

Air Conditioned | Large Parking Lot | 3 Check Outs

We Give S & H Green Stamps

Chipley | Florida

S. A. ALFORD, JR.

INSURANCE

Chipley, Florida

ME 8-0792

THRIFT'S DEPARTMENT STORE

Where Thrifty Shoppers Save

Chipley, Florida

EDNA'S BEAUTY SHOPPE

ME 8-0463

Chipley, Florida

RILLA'S
FLOWERS & GIFTS
Phone ME 8-1969
ME 8-1778
515 S. 6th Street - Chipley, Florida

Compliments of

BEDIE OWEN
County Tax Assessor

Washington County

LEE WOOD'S PURE OIL

ME 8-9394

Chipley, Florida

CHIPLEY BOTTLING COMPANY

Bottlers of

Pop Kola - Grapette - Frostie

Chipley, Florida

Compliments of

HOWELL BUILDING MATERIAL COMPANY

LI 7-4801
Bonifay, Florida

Compliments of

HOLMES COUNTY FURNITURE COMPANY
Bonifay, Florida

HIGHTOWER AND VAUGHN

Land Clearing
Heavy Disking
Fish Ponds

NASH HIGHTOWER
Vernon 535-2127
Destin TE 7-3395

W. T. (BUD) VAUGHN
Bonifay 547-2751

Compliments
of

McFATTER'S STORE

Vernon Florida

JITNEY JUNGLE

Your Complete Food Store

We Give Grand Prize Stamps

Bonifay Florida

Compliments of

GOLD KIST
PEANUT GROWERS

"Owned by Those We Serve"

Division of Cotton Producers
Association

Marianna Graceville Malone

TURNER'S

"Your Store"

The Doorway to Fashions

Marianna Florida

Compliments of

COLONIAL BAKING COMPANY

Dothan Alabama

Compliments of

WEST FLORIDA
GAS COMPANY

Gas and Gas Appliances

LLOYD GRANTHAM, Manager

Phone ME 8-2739

Chipley, Florida

Wherever
you're
going...
When you
need a little lift —
depend on Coke
DRINK
Coca-Cola
DRINK
Coca-Cola
REG. U.S. PAT. OFF.
wherever
you've
been
DRINK
Coca-Cola
Coca-Cola
TRADE MARK REGISTERED

Best wishes for a wonderful future!

Southern Bell

TAYLOR PUBLISHING COMPANY
"The World's Best Yearbooks Are Taylor-made"
YEARBOOKS

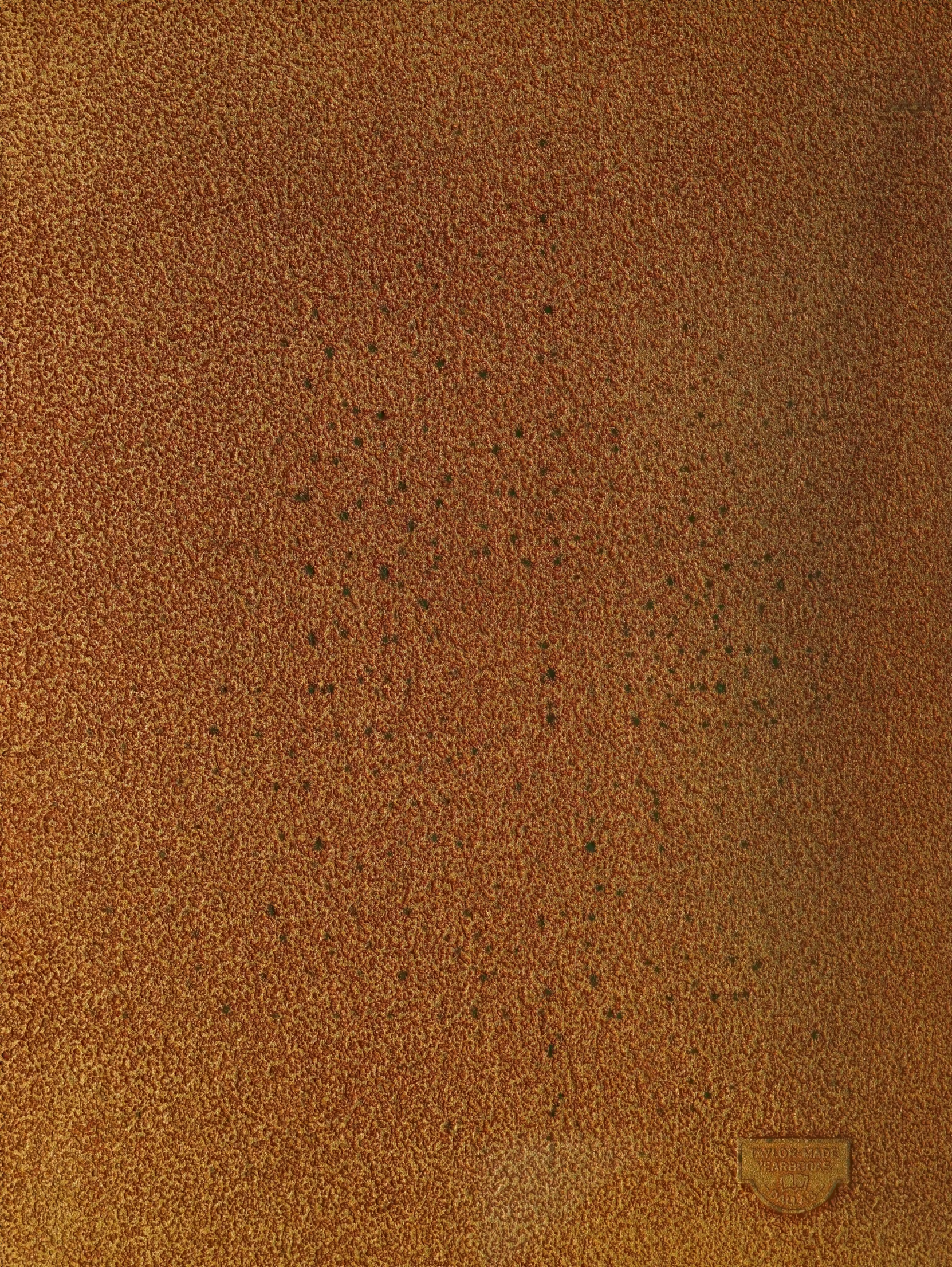
TAYLOR-MADE
YEARBOOKS